

# HAROLD H. KOLB

REGISTERED PROFESSIONAL LAND SURVEYOR  
LAKE GENEVA, WISCONSIN

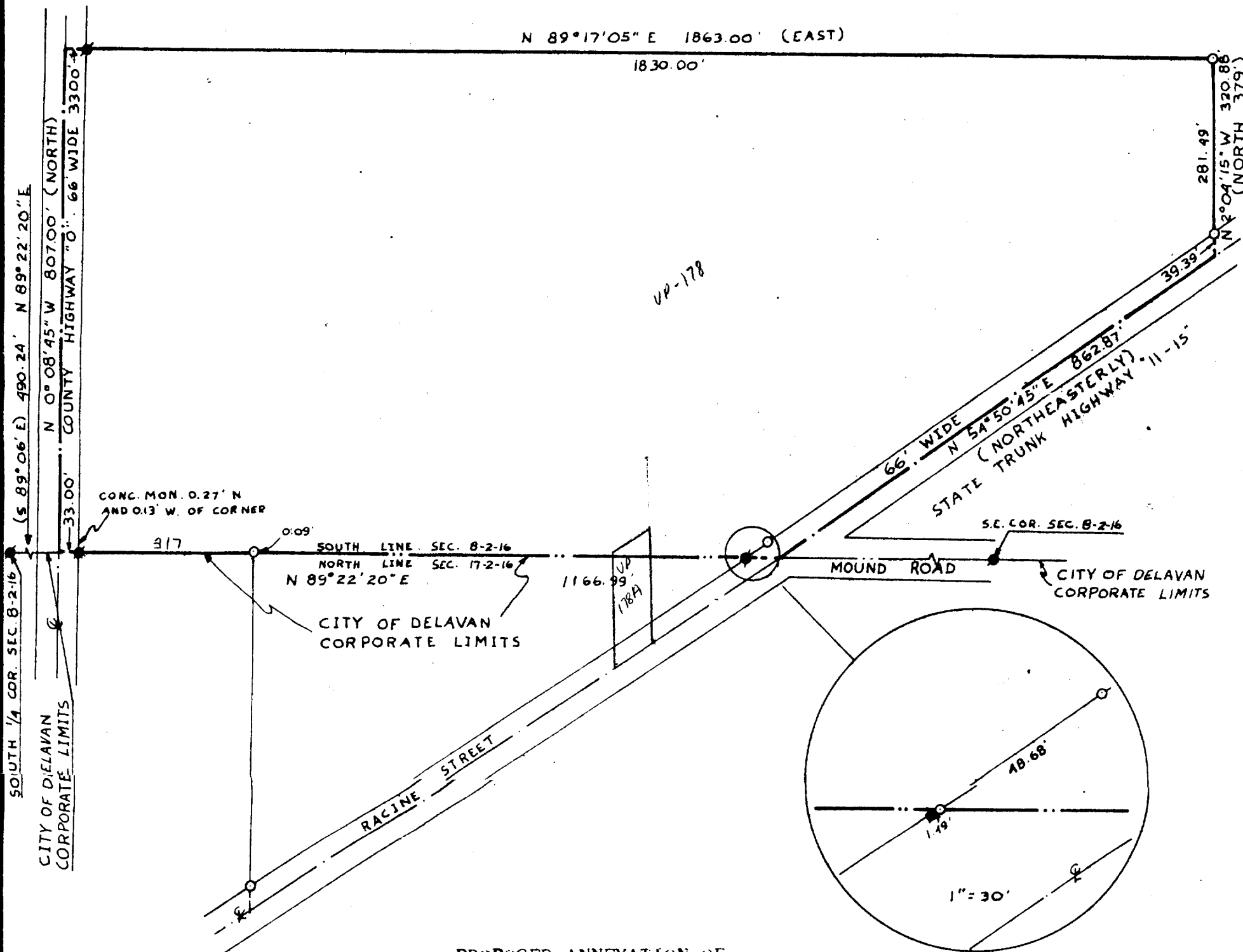

## PROPOSED ANNEXATION OF

A parcel of land located in the Southeast  $\frac{1}{4}$  of Section 8, T2N, R16E, Walworth County, Wisconsin described as follows: Commencing at the South  $\frac{1}{4}$  corner of said Section 8; thence N 89°22'20" E 490.24 feet along the South line of said Section 8 to the center line of County Trunk Highway "0" and the place of beginning; thence N 0°08'45" W 807.00 feet along said centerline; thence N 89°17'05" E 1863.00 feet; thence S 2°04'15" E 320.88 feet to the centerline of State Trunk Highway 11-15; thence S 54°50'45" W 862.87 feet along said centerline; thence S 89°22'20" W 1166.99 feet along the South line of said Section 8 to the place of beginning. Containing 30.77 acres.

NOTE: Bearings are based on the Wisconsin State Plane Coordinate System, South Zone.



### LEGEND

- φ - IRON PIPE FOUND
- - IRON PIPE PLACED
- - CONCRETE MONUMENT
- x - SPIKE
- ( ) - Described As

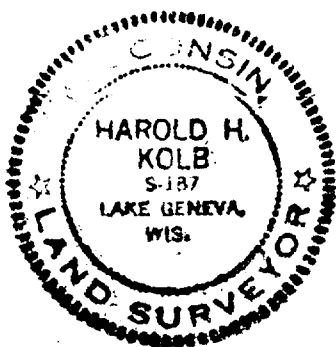

I, HAROLD H. KOLB, DO HEREBY CERTIFY THAT I HAVE SURVEYED THE PROPERTY HEREON DESCRIBED ACCORDING TO THE OFFICIAL RECORDS, AND THAT THE PLAT HEREON IS A CORRECT REPRESENTATION OF THE LOT LINES.

*Harold H. Kolb*  
HAROLD H. KOLB  
WISCONSIN REGISTERED LAND SURVEYOR, S-187  
DATE January 19, 1973 (Date of Survey)  
Revised: October 18, 1974  
Revised: Dec. 13, 1974