

DUNHAM SURVEYING, S.C.
SURVEYING & SUBDIVIDING
DELA VAN, WISCONSIN 53115

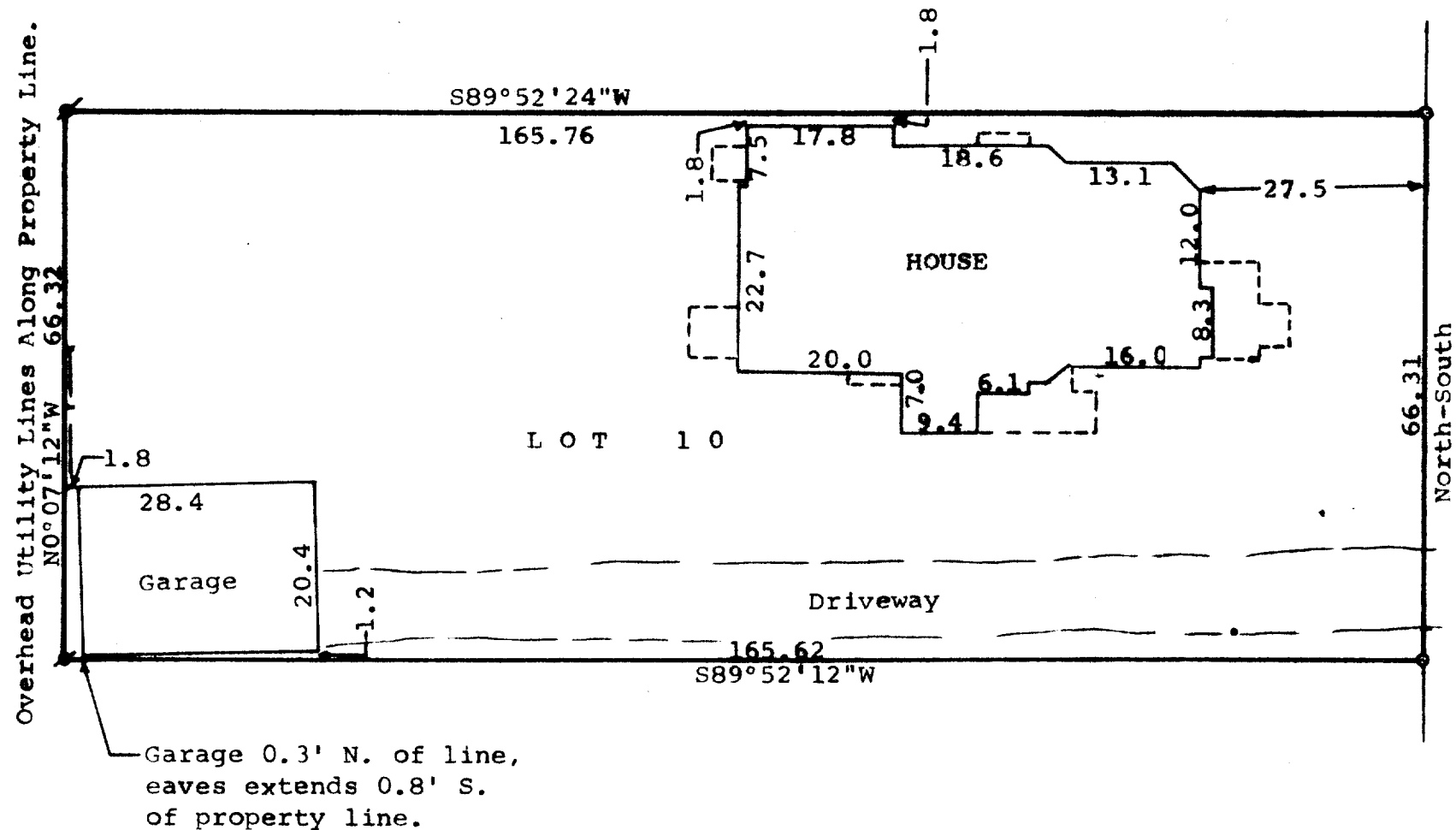

Scale - 1" = 20'
 ⦿ = Iron Pipe Found
 ○ = Iron Pipe Set
 --- = Fence Line

Note: Basis of bearings are
the East line of 5th Street
assumed North-South.
Survey Ordered By: Century 21,
Skandia Realty, Inc.
312 S. 7th Street
Delavan, Wisconsin 53115

STATE OF WISCONSIN)
COUNTY OF WALWORTH) SS

I, George T. Dunham, Surveyor, certify that I have surveyed the
property described as follows,

Lot 10, Block 1 of Passage, Aram and Downie Addition to the
Village (now City) of Delavan, Walworth County, Wisconsin.
(NOTE: In the Warranty Deed recorded in Volume 298 of Deeds
on page 515, Walworth County Records, Alice Powers deeded to
Ella Sheldon the above said Lot 10, excepting therefrom a
strip off the south side thereof, one foot in width. As no
record of ownership to this strip of land could be found and
as it is occupied as all of Lot 10, no exception is shown on
the above plat.)

and that the above map is a true representation thereof and shows the
size and location of the property, its exterior boundaries, the location
of all visible structures and dimensions of all principal buildings
thereon, boundary fences, apparent easements, roadways and visible
encroachments, if any.

This survey is made for the use of the present owners of the property,
and also those who purchase, mortgage, or guarantee the title thereto
within one (1) year from date hereof.

April 20, 1982

George T. Dunham
George T. Dunham, Surveyor

