

HOME OFFICE
109 SOUTH SPRING STREET
BURLINGTON, WISCONSIN 53105
PHONE 414-763-2652
414-763-7834

ROBERS & BOYD, INC.
CONSULTING ENGINEERS
LAND SURVEYORS

BRANCH OFFICE
809 43RD STREET
KENOSHA, WISCONSIN 53140
PHONE 414 658-4488

PLAT OF SURVEY AND PROPOSED HOUSE LOCATION
FOR
SOUTHEASTERN WISCONSIN HOUSING CORPORATION
OF

Lot 2, Walworth County Certified Survey Map No. 33 as recorded in Volume ,
Page , located in the Northwest 1/4 of Section 18, Town 2 North, Range 16 East,
City of Delavan, Walworth County, Wisconsin.

Owner: George E. Gaut

Suggested first floor elevation 112.9

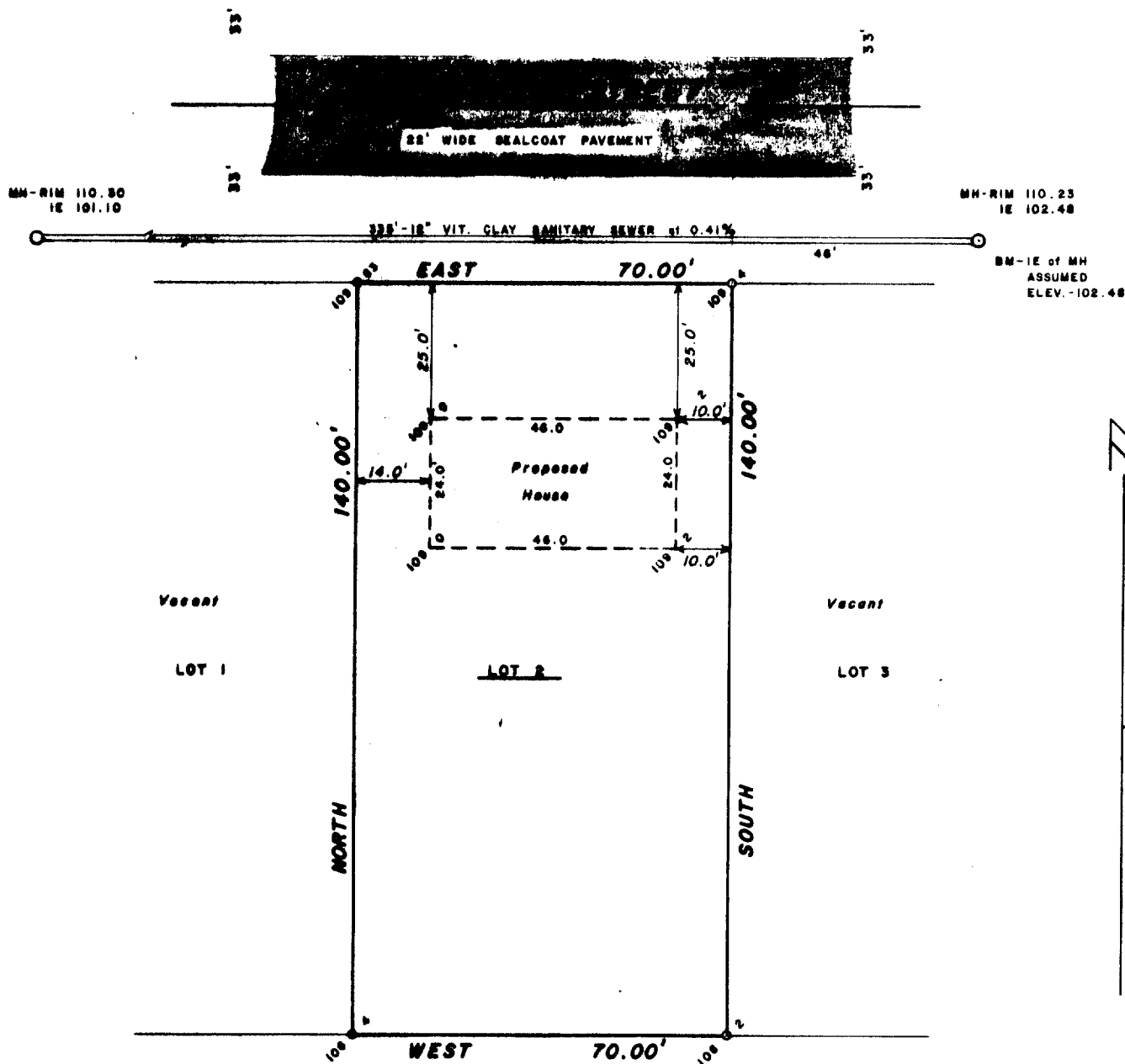

I CERTIFY THAT I HAVE SURVEYED THE ABOVE DESCRIBED
PROPERTY AND THAT THE ABOVE PLAT IS AN ACCURATE
SURVEY AND A TRUE REPRESENTATION THEREOF AND COR-
RECTLY SHOWS THE EXTERIOR BOUNDARY LINES AND LOCA-
TION OF BUILDINGS ON SAID PROPERTY AND THE CORRECT
MEASUREMENTS THEREOF.

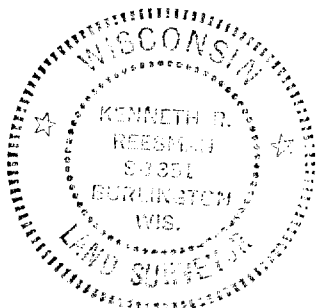

LEGEND

- FOUND 1 3/4" IRON PIPE
- FOUND 1 1/4" IRON PIPE
- 108.2 EXISTING ELEVATION
- SCALE - 1" = 30'

THIS SURVEY IS MADE FOR THE EXCLUSIVE USE OF THE
PRESENT OWNERS OF THE PROPERTY ALSO THOSE WHO
PURCHASE MORTGAGE OR GUARANTEE THE TITLE THERETO.
WITHIN ONE YEAR FROM DATE HEREOF

Kenneth R. Reesman
WISCONSIN REGISTERED LAND SURVEYOR

4-9-81
DATE

81051
JOB NUMBER