

DUNHAM SURVEYING, S.C.  
SURVEYING & SUBDIVIDING  
DELAVER, WISCONSIN 53115

N

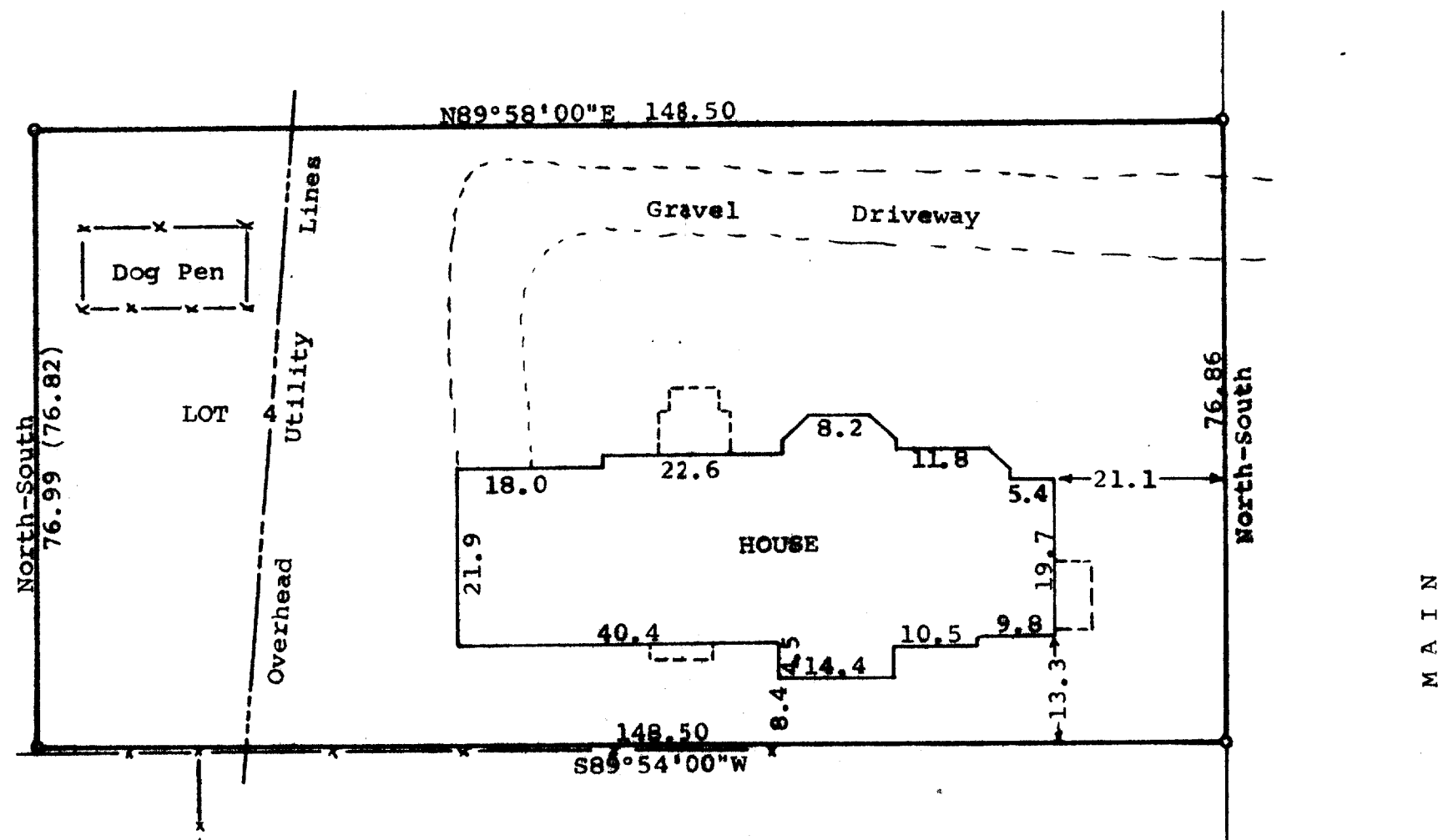

Scale - 1" = 20'

o = Iron Pipe Found

--- = Fence Line

(0.00) = Recorded Distance

Note: Bearings referenced to the west side of Main Street. Assumed bearing is North.

Owner: First Federal Savings & Loan  
Association of Walworth County  
500 E. Walworth Ave.  
Delavan, Wisconsin 53115

STATE OF WISCONSIN)  
COUNTY OF WALWORTH) SS

I, James M. Dunham, Surveyor, certify that I have surveyed the property described as follows,  
Lot 4, Block 23 of the Original Plat of the Village (now City) of Delavan, Walworth County, Wisconsin,

and that the above map is a true representation thereof and shows the size and location of the property, its exterior boundaries, the location of all visible structures and dimensions of all principal buildings thereon, boundary fences, apparent easements, roadways and visible encroachments, if any.

This survey is made for the use of the present owners of the property, and also those who purchase, mortgage, or guarantee the title thereto within one (1) year from date hereof.

April 23, 1982

*James M. Dunham*  
James M. Dunham, Surveyor

