

HOME OFFICE  
109 SOUTH SPRING STREET  
BURLINGTON WISCONSIN 53105  
PHONE 414 763 2652  
414 763 7834

**ROBERS & BOYD, INC.**  
CONSULTING ENGINEERS  
LAND SURVEYORS

BRANCH OFFICE  
809 43RD STREET  
KENOSHA WISCONSIN 53140  
PHONE 414 658-4488

PLAT OF SURVEY & PROPOSED HOUSE LOCATION  
for  
Southeastern Wisconsin Housing Corporation  
of  
Lot 5, ANGELOS SUBDIVISION, Located in the Northwest 1/4 of Section  
18, Town 2 North, Range 16 East, City of Delavan, Walworth County,  
Wisconsin.

Owner: Roberta & Richard Knoblauch

Suggested First Floor Elevation 113.8

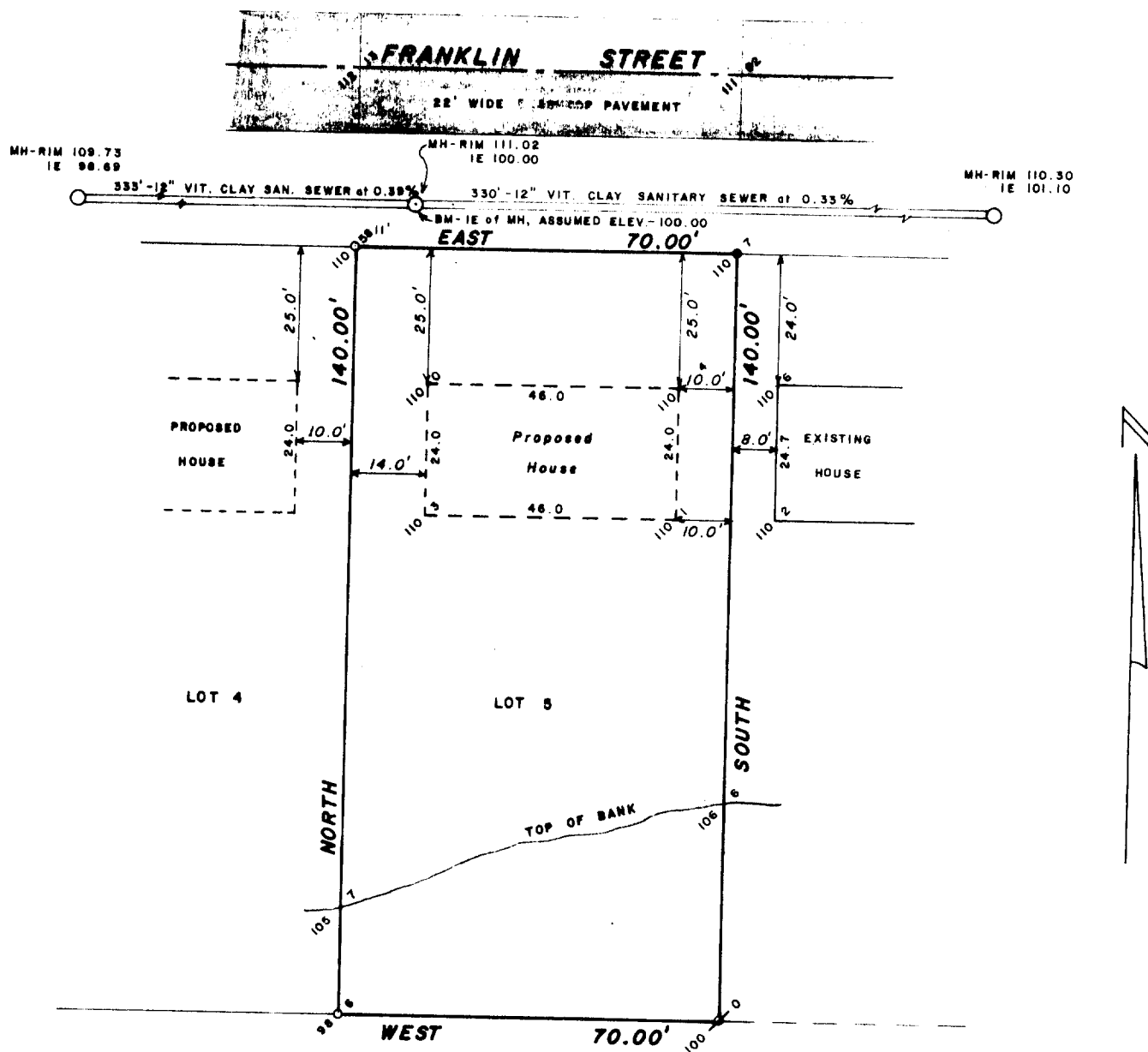

I CERTIFY THAT I HAVE SURVEYED THE ABOVE DESCRIBED PROPERTY AND THAT THE ABOVE PLAT IS AN ACCURATE SURVEY AND A TRUE REPRESENTATION THEREOF AND CORRECTLY SHOWS THE EXTERIOR BOUNDARY LINES AND LOCATION OF BUILDINGS ON SAID PROPERTY AND THE CORRECT MEASUREMENTS THEREOF.

THIS SURVEY IS MADE FOR THE EXCLUSIVE USE OF THE PRESENT OWNERS OF THE PROPERTY ALSO THOSE WHO PURCHASE MORTGAGE OR GUARANTEE THE TITLE THERETO. WITHIN ONE YEAR FROM DATE HEREOF AND TO THEM I WARRANT THE ACCURACY OF SAID SURVEY AND MAP.

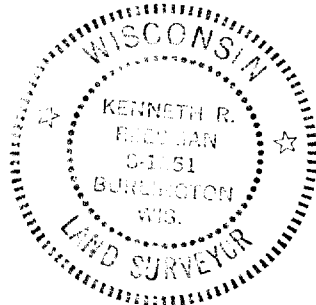

**LEGEND**  
● FOUND 2" IRON PIPE  
○ FOUND 1" I.D. IRON PIPE  
✕ SET 1" IRON PIPE  
○ EXISTING ELEVATION  
SCALE - 1" = 30'

WISCONSIN REGISTERED LAND SURVEYOR

4-1-81  
DATE

81039  
JOB NUMBER

XAT-5

2-654

GJA