

DUNHAM SURVEYING, S.C.

SURVEYING & SUBDIVIDING
DELAVER, WISCONSIN 53115

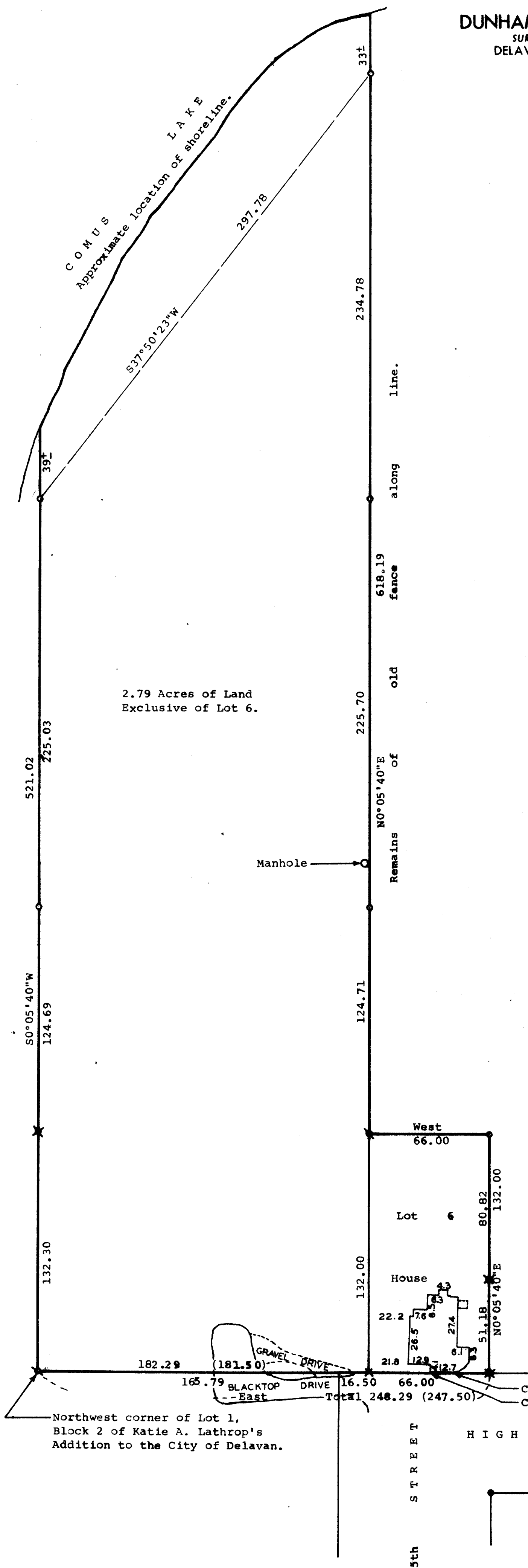

2.79 Acres of Land
Exclusive of Lot 6.

Scale - 1" = 40'

- = Concrete Monument Found
- ⊗ = Iron Axle Found
- ✕ = 1" Dia. Iron Rod Set
- = 2" Dia. Iron Pipe Set
- ⊙ = 3/4" Dia. Iron Pipe Set
- ⊗ = 3/4" Dia. Iron Pipe Found and Reset
- ✕ = 1 1/4" Dia. Iron Pipe Set
- ✕ = Cross cut in Concrete
- (0.00) = Recorded Distance

Owner: Byron Tully
C.T.H. "O"

Delavan, Wisconsin 53115

Note: Bearings are based on the North
line of High Street, assumed
bearing is East-West.

STATE OF WISCONSIN) SS
COUNTY OF WALWORTH)

I, Richard C. Schulz, Surveyor, certify that I have surveyed the
property described as follows.

Lot 6, Block 1 of Katie A. Lathrop's Addition to the City of
Delavan, Walworth County, Wisconsin, ALSO a parcel of land located
in the Northeast 1/4 of Section 18, T24, R16E, City of Delavan, Walworth
County, Wisconsin, described as follows: Beginning at the Southwest
corner of Lot 6, Block 1 of Katie A. Lathrop's Addition to the City
of Delavan, Walworth County, Wisconsin; thence N0°05'40"E, along the
west line of said Lot 6, and the northerly extension of said line,
717.19 feet to a point located S0°05'40"W, 33 feet more or less
from the shore of Lake Comus; thence S37°50'23"W, along a meander
line, 297.78 feet to a point located S0°05'40"W, 39 feet more or less
from the shore of Lake Comus; thence S0°05'40"W, 482.02 feet to the
Northwest corner of Lot 1, Block 2 of said Katie A. Lathrop's Addition;
thence East along the north line of said Lot 1, Block 2 and the easterly
extension of said line, 182.29 feet to the place of beginning, containing
2.79 acres of land. Said parcel includes land from the said meander
line to the shore of Lake Comus. Subject to easements of record.

and that the above map is a true representation thereof and shows the size
and location of the property, its exterior boundaries, the location of all
visible structures and dimensions of all principal buildings thereon, boundary
fences, apparent easements, roadways and visible encroachments, if any.
This survey is made for the use of the present owners of the property, and
also those who purchase, mortgage, or guarantee the title thereto within one
(1) year from date hereof.

June 21, 1982.

Richard C. Schulz
Richard C. Schulz, Surveyor

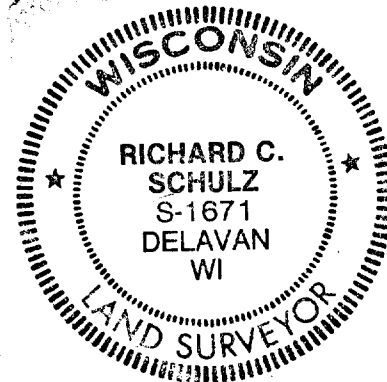

Southeast corner of Lot 1, Block 1 of
Katie A. Lathrop's Addition to the City
of Delavan.

Corner of House is 0.45' North of Property line.
Corner of House is 0.55' North of Property line.

Northwest corner of Lot 1,
Block 2 of Katie A. Lathrop's
Addition to the City of Delavan.

5th STREET
HIGH STREET