



ANDERSON LAND SURVEYING

308 SPRING DR.
DELAVER, WIS. 53115

414/728-2757
728-2525

PLAT OF SURVEY OF LOT 14, BLOCK 20 OF PASSAGE, ARAN AND DOWNIE
SUBDIVISION, LOCATED IN THE CITY OF DELAVER, WILMOT COUNTY, WIS.

PREPARED FOR: ERNIE FORBION CAR SERVICE
DELAVER, WIS.

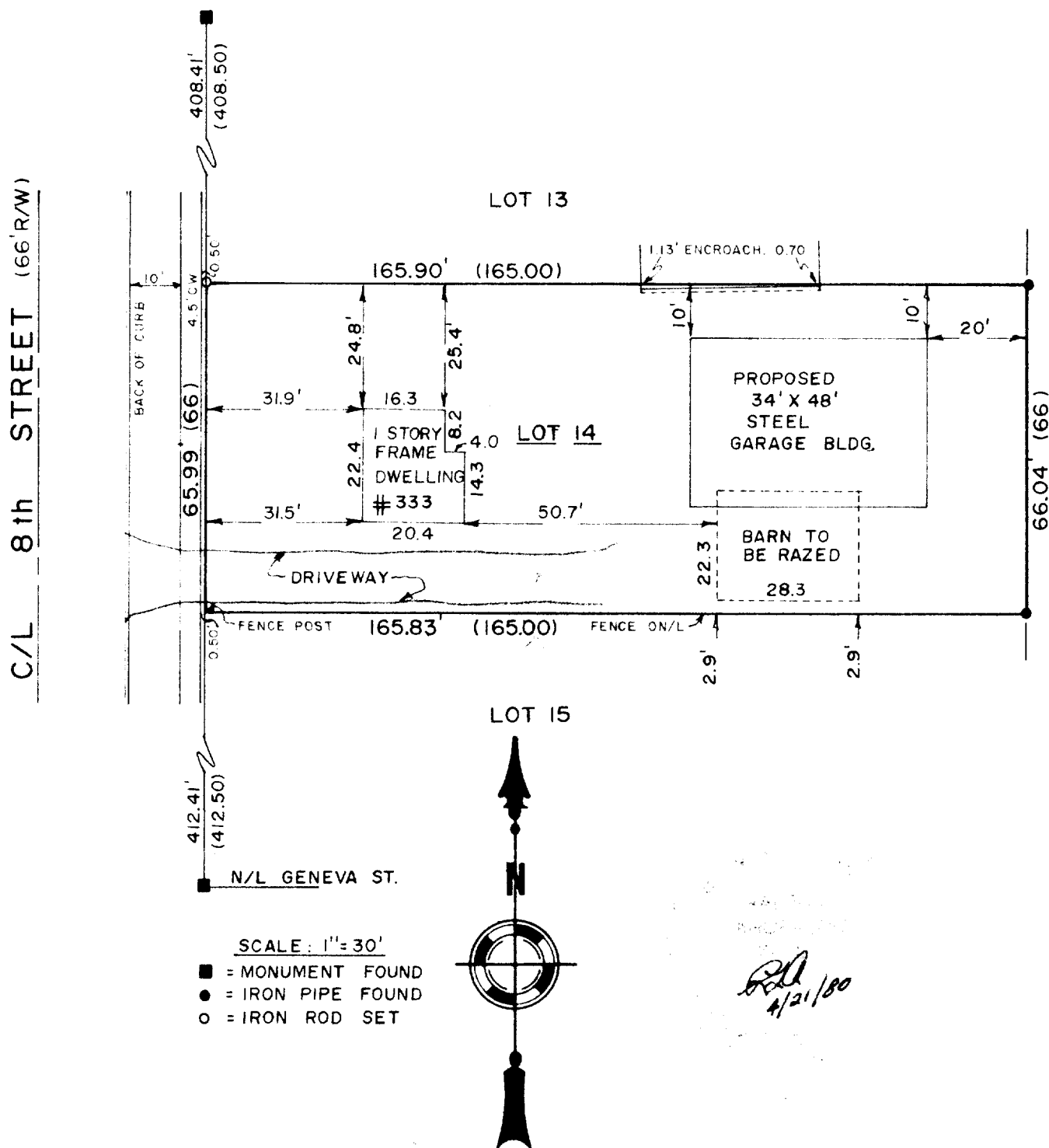

SURVEYOR'S CERTIFICATE

I HEREBY CERTIFY THAT I HAVE SURVEYED THE ABOVE DESCRIBED PROPERTY AND THE ABOVE MAP IS A TRUE REPRESENTATION THEREOF AND SHOWS THE SIZE AND LOCATION OF THE PROPERTY, ITS EXTERIOR BOUNDARIES, THE LOCATION AND DIMENSIONS OF ALL VISIBLE STRUCTURES THEREON. THIS SURVEY IS MADE FOR THE EXCLUSIVE USE OF THE PRESENT OWNERS OF THE PROPERTY, AND ALSO THOSE WHO PURCHASE, MORTGAGE, OR GUARANTEE THE TITLE THERETO WITHIN ONE (1) YEAR FROM DATE HEREOF.

DATE 21 April 1980

SURVEYOR Ralph L. Anderson
R.L.S. #1327

JOB NO. 780

XP 224

2-649