

DUNHAM SURVEYING, S.C.
SURVEYING & SUBDIVIDING
DELAVER, WISCONSIN 53115

12" Watermain located along the approximate centerline of Phoenix St. For exact location contact: City of Delavan-Water Dept. Delavan, Wisconsin

2" Gas main located along the northerly line of Allynhurst Addition No. 1. For exact location, contact: Wisconsin Southern Gas Co. Lake Geneva, Wisconsin

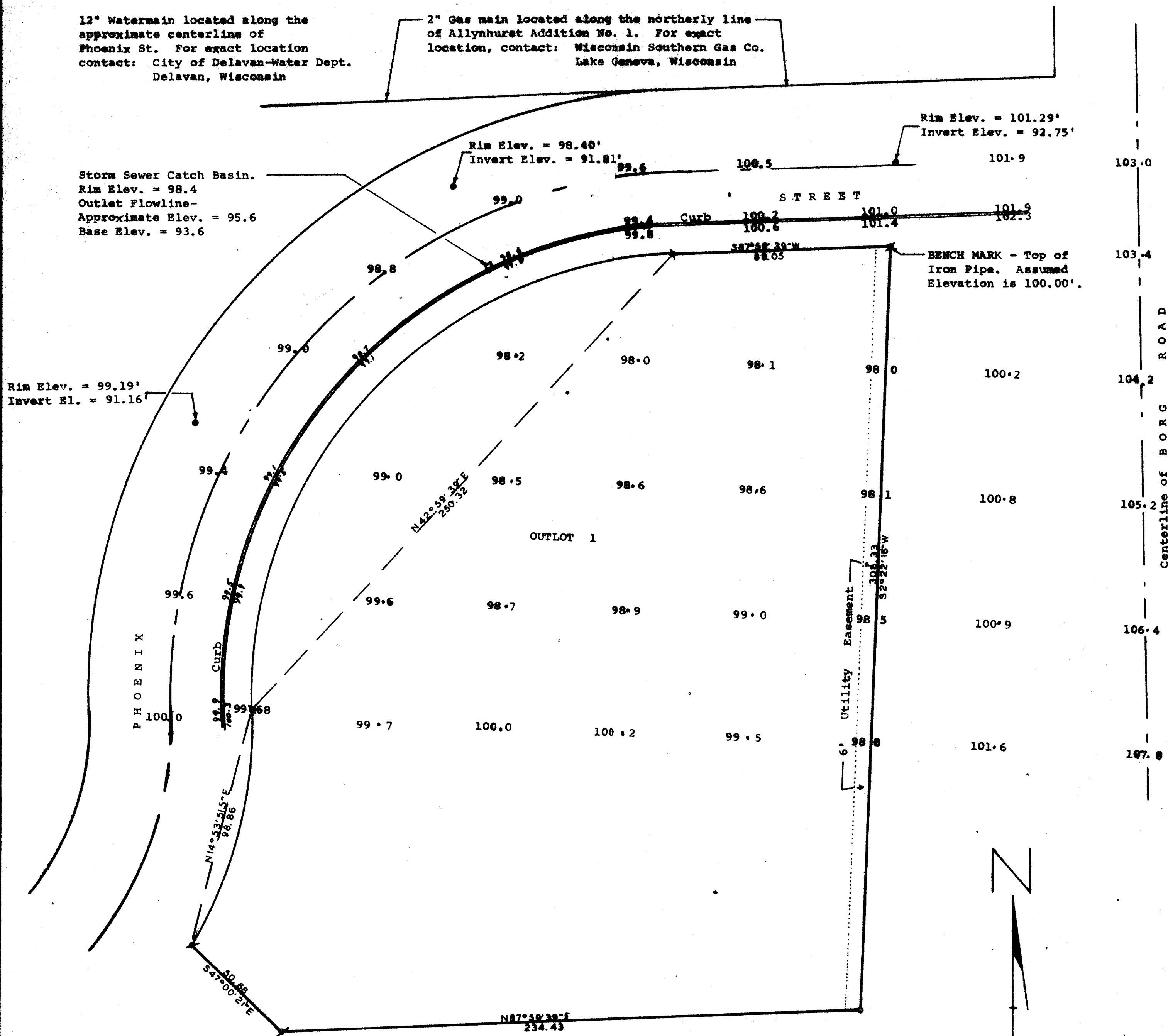

Plat of survey and elevations on a part of Outlet 1, Block 13, in Allynhurst Addition No. 1, a subdivision located in the Northeast 1/4 of Section 20 and in the Southeast 1/4 of Section 17, T 2 N, R 16 E, City of Delavan, Walworth County, Wisconsin. June 28, 1982

James M. Dunham
James M. Dunham, Surveyor

