

DUNHAM SURVEYING, S. C.

SURVEYING & SUBDIVIDING
DELAVER, WISCONSIN 53115

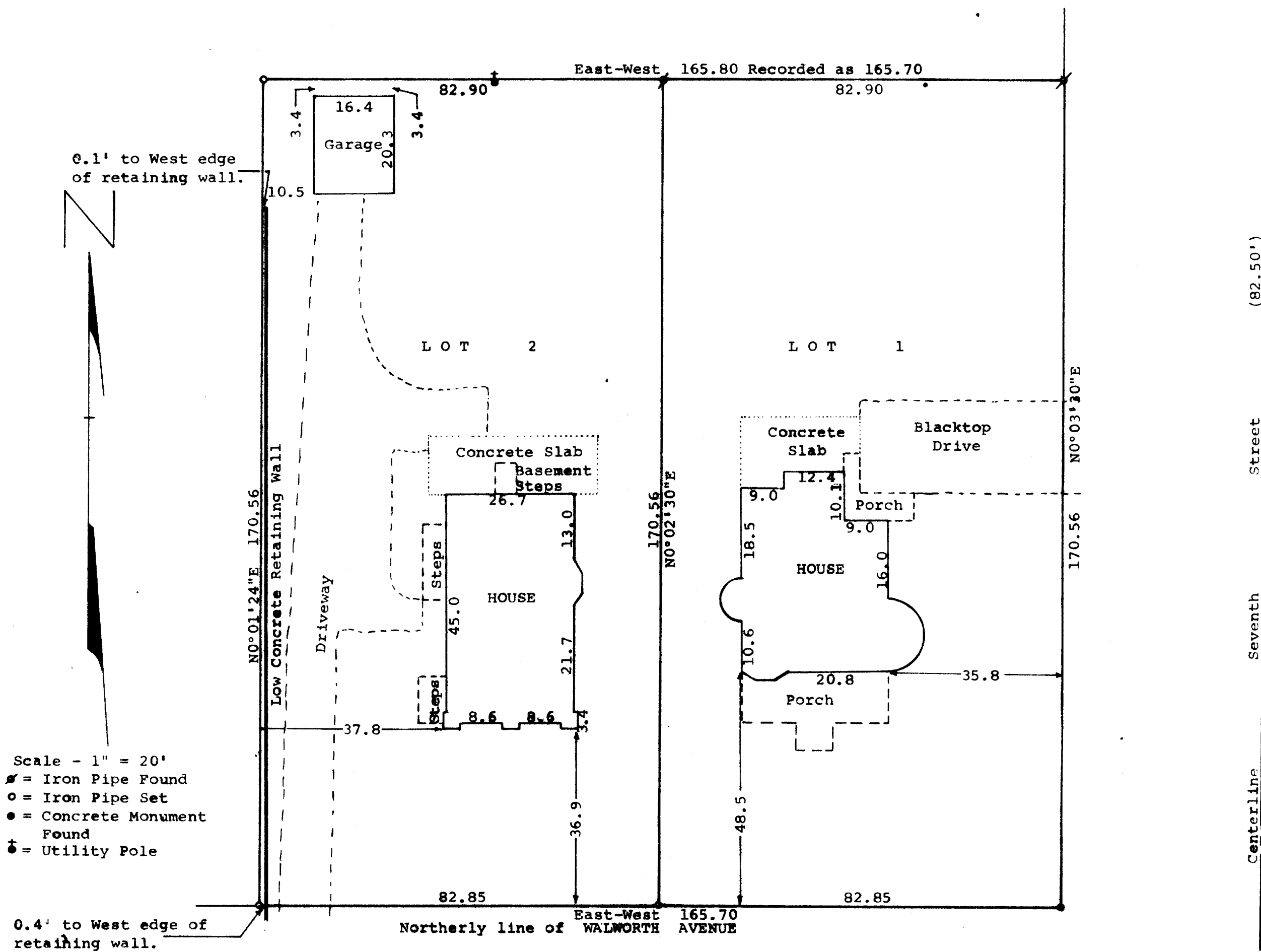

Owner: Wisconsin State Bank
303 E. Walworth Ave.
Delavan, Wisconsin 53115

NOTE: Bearings referenced to the north line of Walworth Avenue, assumed bearing is East-West.

STATE OF WISCONSIN)
COUNTY OF WALWORTH) SS

I, James M. Dunham, Surveyor, certify that I have surveyed the property described as follows,

Lots 1 and 2 of Bell's Subdivision, located in the City of Delavan, Walworth County, Wisconsin, and that the above map is a true representation thereof and shows the size and location of the property, its exterior boundaries, the location of all visible structures and dimensions of all principal buildings thereon, boundary fences, apparent easements, roadways and visible encroachments, if any.

This survey is made for the use of the present owners of the property, and also those who purchase, mortgage, or guarantee the title thereto within one (1) year from date hereof.

May 9, 1979

Plat - April 19, 1982

James M. Dunham
James M. Dunham, Surveyor

