

PLAT OF SURVEY

LOTS 2,3,4 & 5 BLOCK 2, OF THE ORIGINAL PLAT OF THE VILLAGE (NOW CITY) OF DELAVAN WISCONSIN LOCATED IN THE NORTHEAST 1/4 OF SECTION 18, CITY OF DELAVAN T.2N., R.16E., WALWORTH COUNTY, WISCONSIN

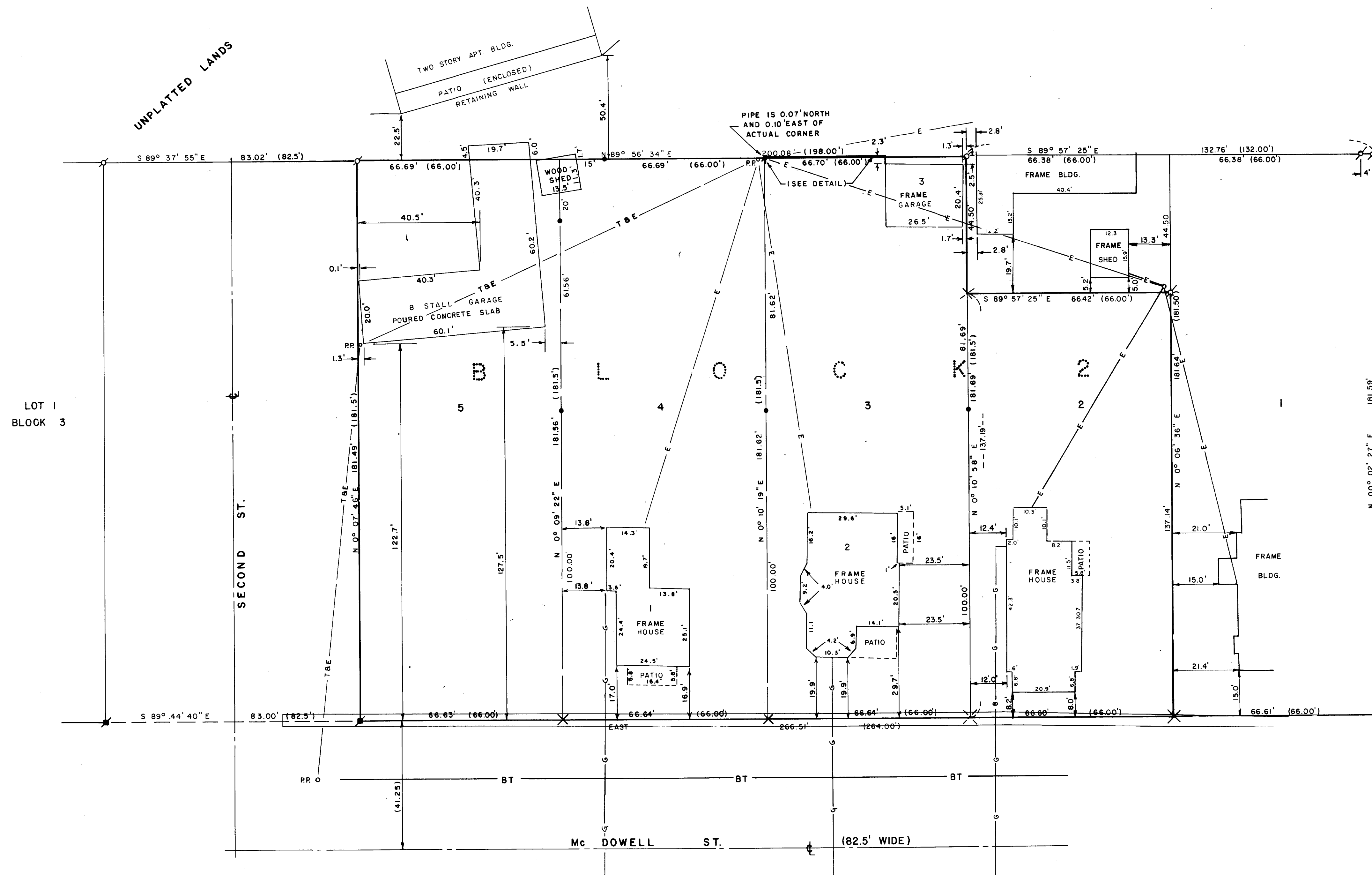

BEARINGS ARE REFERENCED TO
THE SOUTH LINE OF BLOCK 2,
ASSUMED EAST.

SCALE 1" = 20'

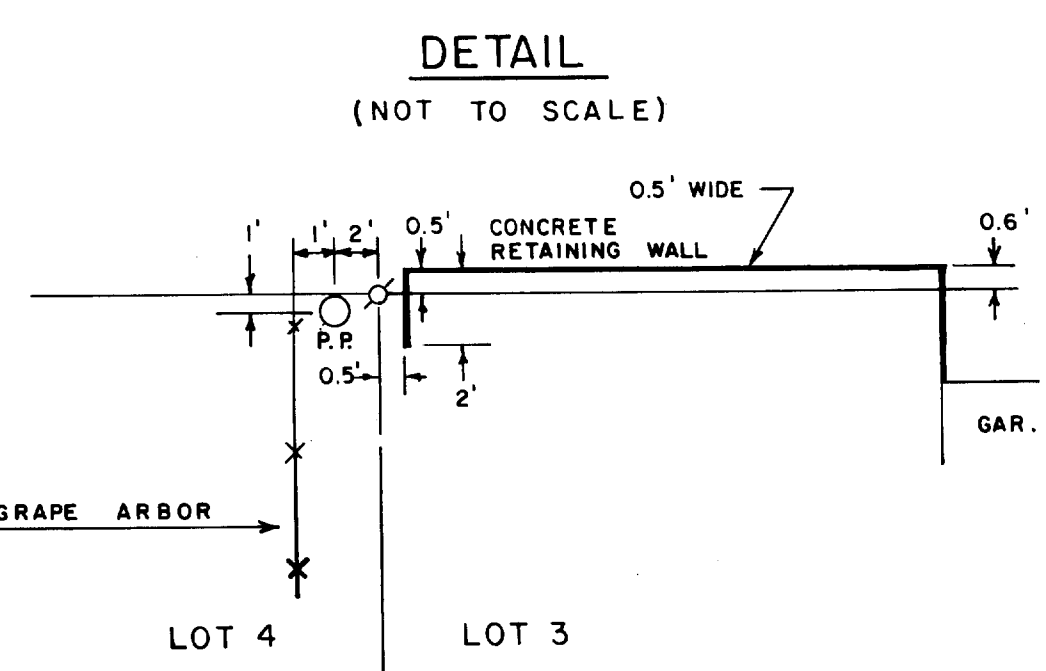

- LEGEND**
- FOUND PIPE
 - ⊗ FOUND AXLE IN CONC.
 - ⊗ FOUND CUT CROSS
 - ⊗ SET CUT CROSS
 - SET 1 1/2" X 36" IRON PIPE
 - () RECORDED BEARINGS OR DISTANCES
 - E- OVERHEAD ELECTRIC
 - T- OVERHEAD TELEPHONE
 - G- BURIED GAS MAIN
 - BT- POSSIBLE BURIED TELEPHONE

NOTE: HOUSES ON LOTS 3 & 4 ARE SERVICED BY
BURIED TELEPHONE FROM THE SOUTH

SURVEYORS CERTIFICATE
I HAVE SURVEYED THE ABOVE-DESCRIBED PROPERTY AND THE ABOVE MAP IS A TRUE REPRESENTATION THEREOF AND SHOWS THE SIZE AND LOCATION OF THE PROPERTY, ITS EXTERIOR BOUNDARIES, THE LOCATION AND DIMENSIONS OF ALL STRUCTURES THEREON, FENCES, APPARENT EASEMENTS AND ROADWAYS AND VISIBLE ENCROACHMENTS, IF ANY.
THIS SURVEY IS MADE FOR THE EXCLUSIVE USE OF THE PRESENT OWNERS OF THE PROPERTY, AND ALSO THOSE WHO PURCHASE, MORTGAGE, OR GUARANTEE THE TITLE THERETO WITHIN ONE (1) YEAR FROM DATE HEREOF, AND AS TO THEM I WARRANT THE ACCURACY OF SAID SURVEY AND MAP.
DATED THIS 17 DAY OF NOVEMBER, 1980 *Robert Scott Johnson*

donohue & associates inc.
CONSULTING ENGINEERS

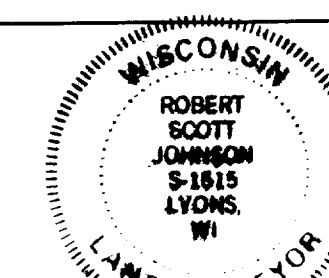

DATE	NOVEMBER 17, 1980	SCALE	0' 5' 10' 20' 40'
DRAWN BY	D. GEYE	SURVEY FOR	MUNZ INVESTMENT REAL ESTATE, INC.
CHECKED BY	D. ZENZ	PROJECT NO.	11164.000
		FILE NO.	ES 847

2-645