

DUNHAM SURVEYING, S.C.
SURVEYING & SUBDIVIDING
DELAVER, WISCONSIN 53115

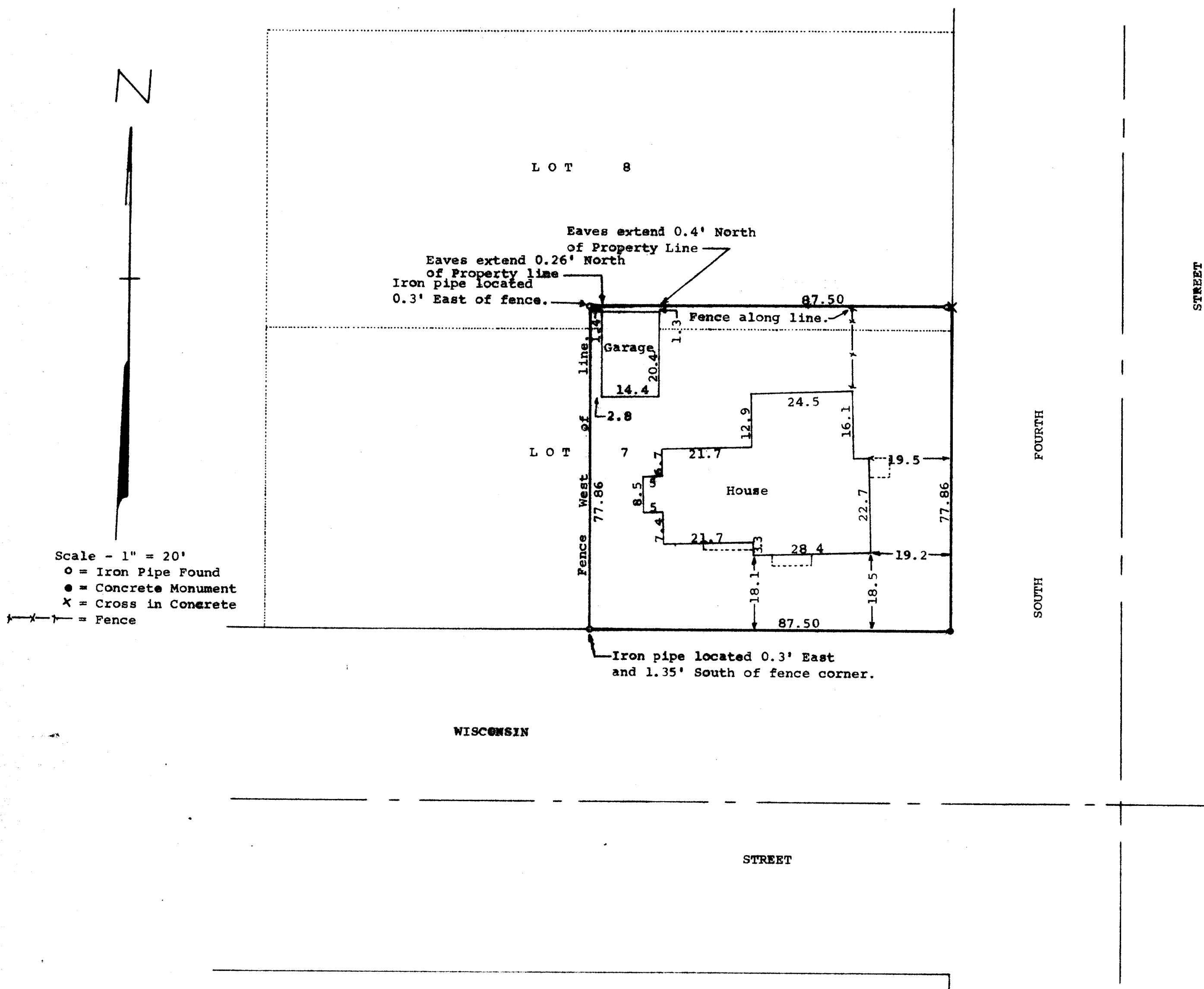

STATE OF WISCONSIN) SS
COUNTY OF WALWORTH)

I, George T. Dunham, Surveyor, certify that I have surveyed the property described as follows,

All that part of Lots 7 and 8, in Block 18 of Ann Phoenix Addition No. 1 to the Village, now City of Delavan, described as follows: Beginning at the Southeast corner of said Lot 7 and running thence North along the East line of said Lots 7 and 8, 77 feet more or less to a point 66 feet south of the Northeast corner of said Lot 8; thence West parallel with the south line of said Lots, 87.50 feet; thence South to the South line of said Lot 7; thence East along the South line of said Lots, 87.50 feet to the place of beginning,

and that the above map is a true representation thereof and shows the size and location of the property, its exterior boundaries, the location of all visible structures and dimensions of all principal buildings thereon, boundary fences, apparent easements, roadways and visible encroachments, if any. This survey is made for the use of the present owners of the property, and also those who purchase, mortgage, or guarantee the title thereto within one (1) year from date hereof. April 16, 1981

George T. Dunham
George T. Dunham, Surveyor

