

DUNHAM SURVEYING, S. C.  
SURVEYING & SUBDIVIDING  
DELAVER, WISCONSIN 53115

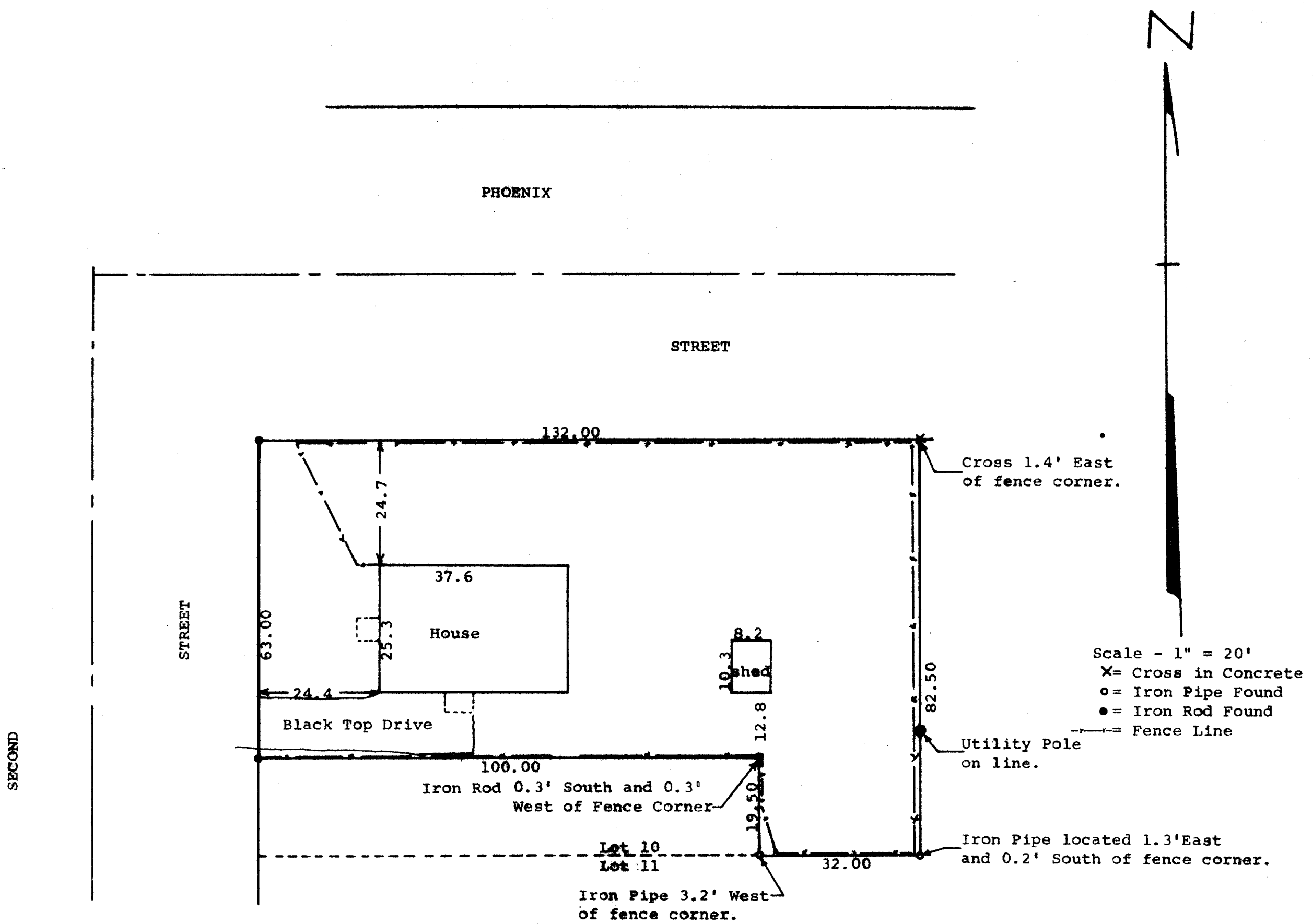

STATE OF WISCONSIN)  
COUNTY OF WALWORTH) SS

I, George T. Dunham, Surveyor, certify that I have surveyed the property described as follows,

A parcel of land located in Lot 10, Block 3 of Sarah A. Phoenix Addition to the City of Delavan, Walworth County, Wisconsin, described as follows: Commencing at the northwest corner of said Lot 10, Block 3; thence East along the north line of said Lot, 132.00 feet to the northeast corner thereof; thence South along the east line of said Lot 10, 82.50 feet to the southeast corner thereof; thence West, 32.00 feet; thence north and parallel with the east line of said Lot 10, 19.50 feet; thence West and parallel with the north line of said Lot 10, 100.00 feet; thence North, 63.00 feet to the place of beginning,

and that the above map is a true representation thereof and shows the size and location of the property, its exterior boundaries, the location of all visible structures and dimensions of all principal buildings thereon, boundary fences, apparent easements, roadways and visible encroachments, if any.

This survey is made for the use of the present owners of the property, and also those who purchase, mortgage, or guarantee the title thereto within one (1) year from date hereof.

April 17, 1981

*George T. Dunham*  
George T. Dunham, Surveyor

