

DUNHAM SURVEYING, S. C.
 SURVEYING & SUBDIVIDING
 DELAVAN, WISCONSIN 53115

SOUTH SEVENTH

STREET

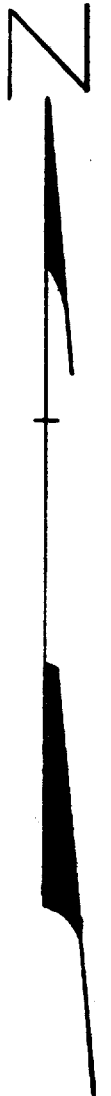
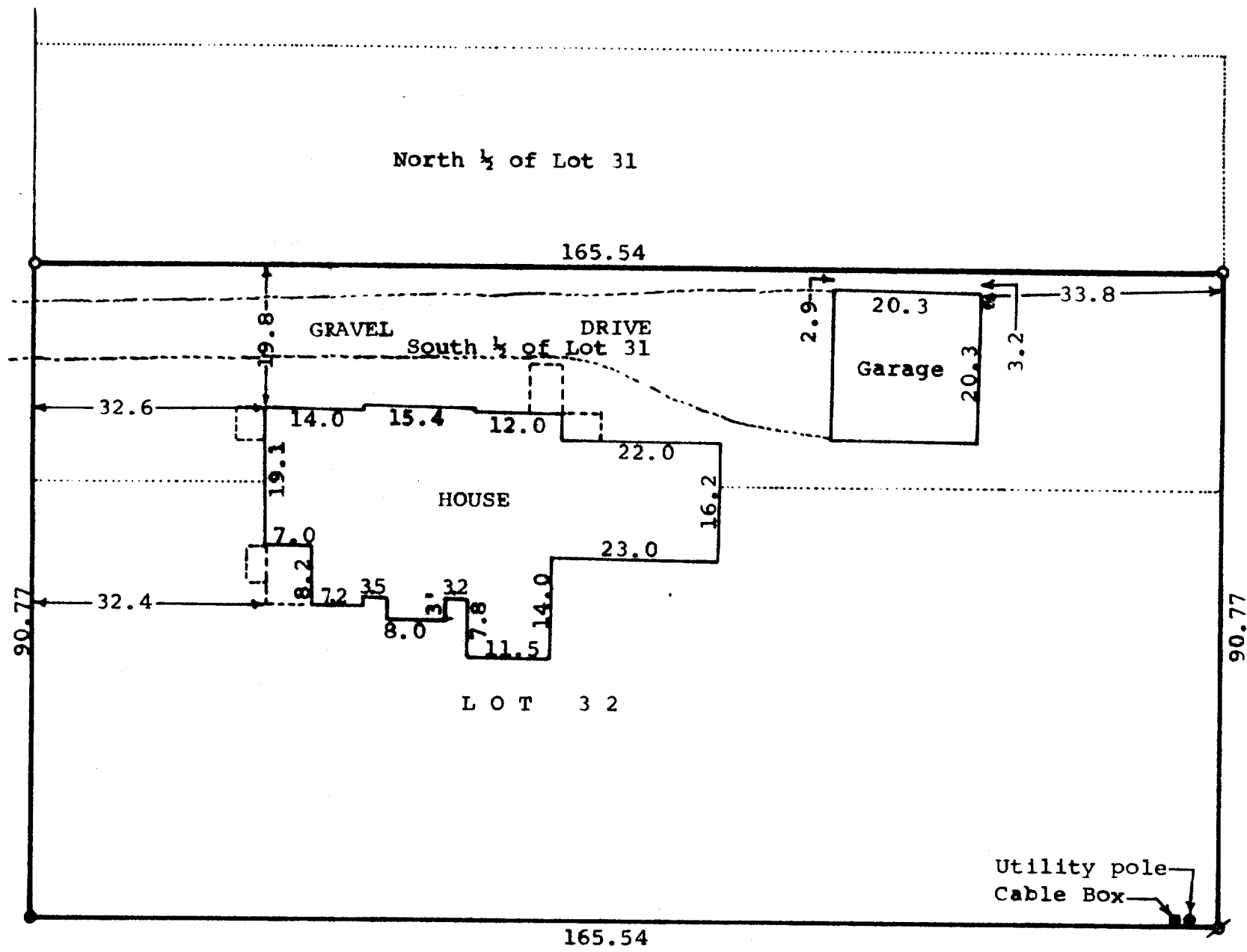

Scale - 1" = 20'
 ⚡ = Iron Pipe Found
 ● = Iron Rod Found
 ○ = Iron Pipe Set

STATE OF WISCONSIN)
 COUNTY OF WALWORTH) SS

I, James M. Dunham, Surveyor, certify that I have surveyed the property described as follows,

All of Lot 32 and the South 1/2 of Lot 31, in J. W. Barlow's Subdivision of Block 16 of Passage, Aram & Downie's Addition to the Village (now City) of Delavan, Walworth County, Wisconsin, according to the recorded plat thereof in Volume 3 of Plats on page 31 in the Office of the Register of Deeds of Walworth County, Wisconsin,

and that the above map is a true representation thereof and shows the size and location of the property, its exterior boundaries, the location of all visible structures and dimensions of all principal buildings thereon, boundary fences, apparent easements, roadways and visible encroachments, if any.

This survey is made for the use of the present owners of the property, and also those who purchase, mortgage, or guarantee the title thereto within one (1) year from date hereof.

February 18, 1981

James M. Dunham
 James M. Dunham, Surveyor

