

DUNHAM SURVEYING, S.C.  
SURVEYING & SUBDIVIDING  
DELAVAN, WISCONSIN 53115

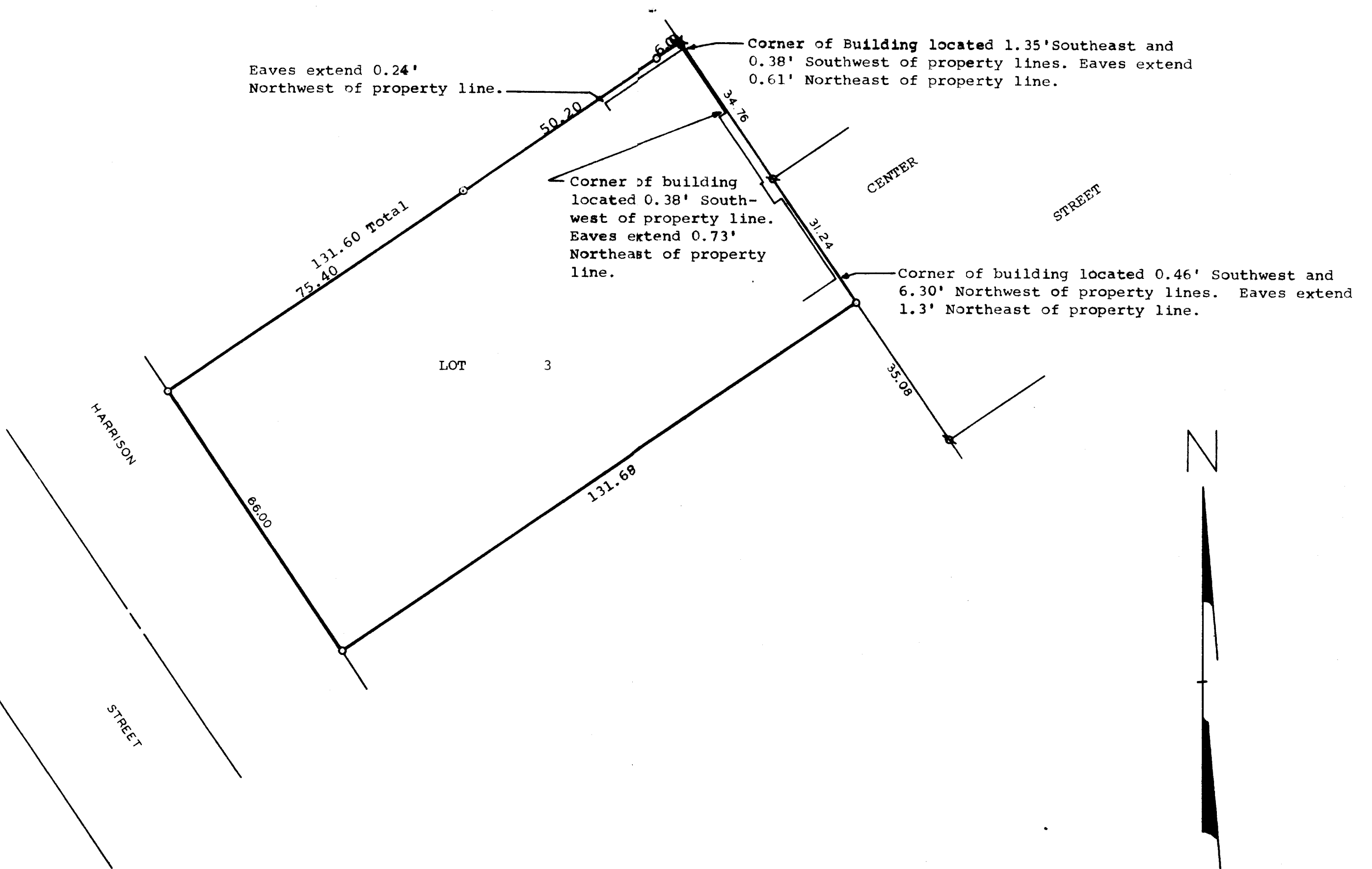

Scale - 1" = 20'  
 □ = Iron Pipe Found.  
 ○ = Iron Pipe Set.  
 X = 60 Penny Spike Set  
 In Stump.

STATE OF WISCONSIN) SS  
 COUNTY OF WALWORTH)

I, George T. Dunham, Surveyor, certify that I have surveyed the property described as follows,

Lot 3 of Block 1 of Larnard's Subdivision of Latimer's Addition to the City of Delavan, Walworth County, Wisconsin, and that the above map is a true representation thereof and shows the size and location of the property, its exterior boundaries, and any encroachments by any buildings located thereon, March 17, 1981.

George T. Dunham  
 George T. Dunham, Surveyor

