

**DUNHAM SURVEYING, S. C.**  
SURVEYING & SUBDIVIDING  
DELAVER, WISCONSIN 53115

SURVEYING & SUBDIVIDING  
LAVAN, WISCONSIN 53115

Scale - 1" = 20'

● = Concrete Monument

○ = Iron Pipe

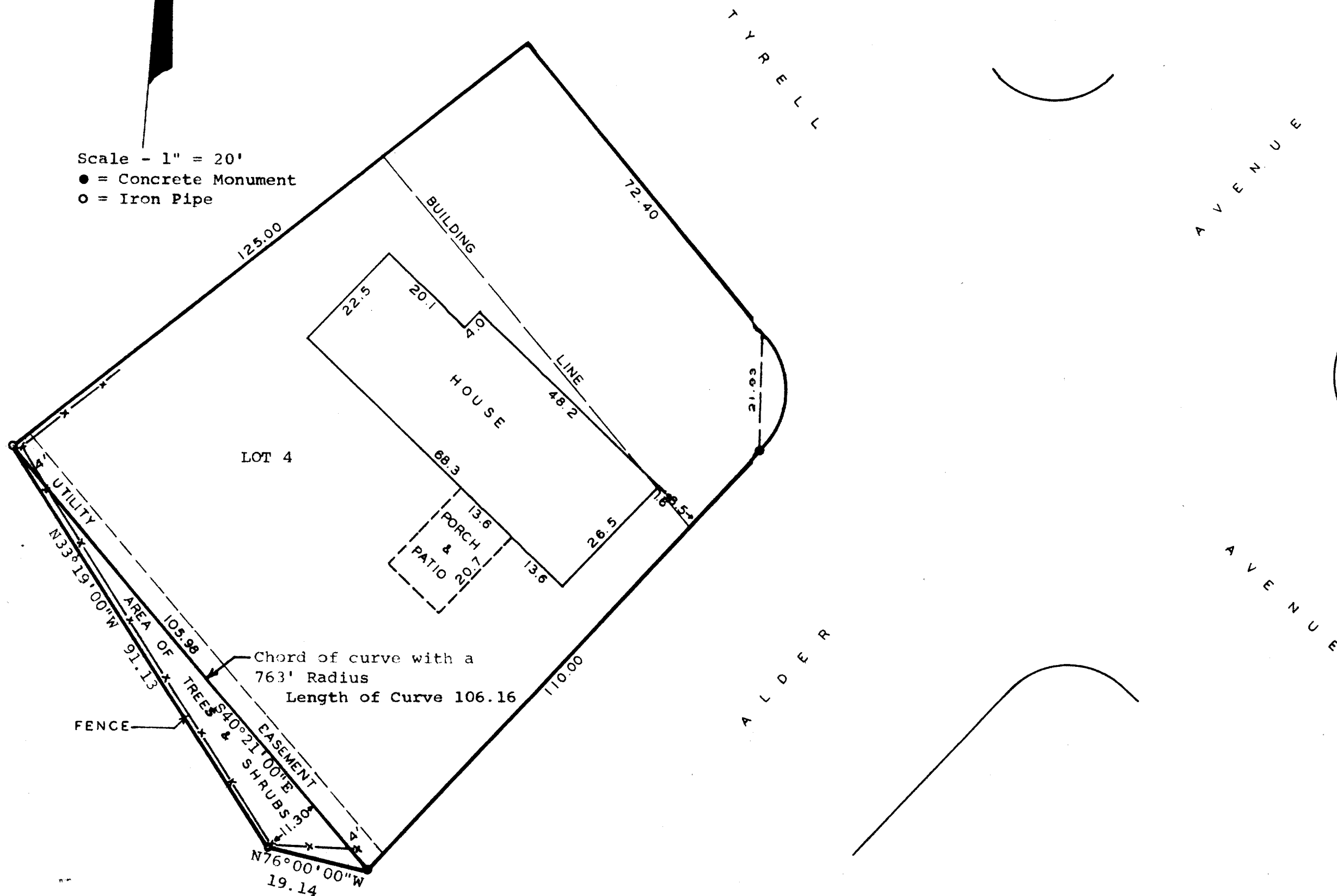

STATE OF WISCONSIN) SS  
COUNTY OF WALWORTH)

I, George T. Dunham, Surveyor, certify that I have surveyed the property described as follows,

Lot 4, Block 6 of Allynhurst Subdivision located in the City of Delavan, County of Walworth, Wisconsin, and that the above map is a true representation thereof and shows the size and location of the property, its exterior boundaries, the location of all visible structures and dimensions of all principal buildings thereon, boundary fences, apparent easements, roadways and visible encroachments, if any.

This survey is made for the use of the present owners of the property, and also those who purchase, mortgage, or guarantee the title thereto within one (1) year from date hereof.

April 10, 1979

George T. Dunham  
George T. Dunham, Surveyor

ALSO, I, George T Dunham, Surveyor, certify that I have surveyed the property described as follows:

A parcel of land located in the Northwest  $\frac{1}{4}$  of Section 20, T2N, R16E, City of Delavan, Walworth County, Wisconsin, described as follows: Beginning at the most southerly corner of Lot 4, Block 6, Allynhurst Subdivision located in the said City of Delavan; thence N76°08'00"W 19.14 feet; thence N33°19'00"W 91.13 feet to the most westerly corner of said Lot 4; thence Southeasterly along the arc of a curve, the center of which lies to the northeast with a radius of 763.00 feet and a chord bearing of S40°21'00"E, 106.16 feet to the place of beginning.

December 7, 1979

George T. Dunham  
George T. Dunham, Surveyor

