

DUNHAM SURVEYING, S.C.
SURVEYING & SUBDIVIDING
DELAVER, WISCONSIN 53115

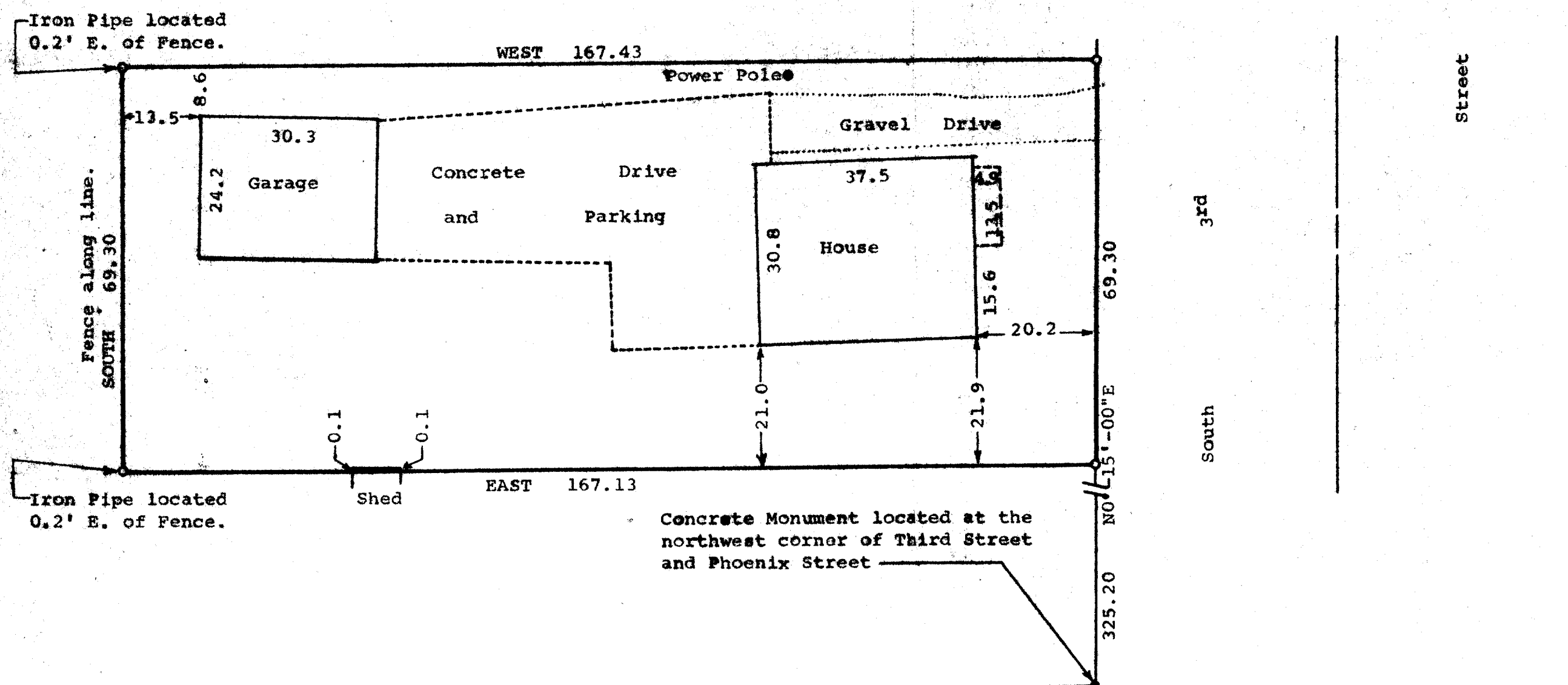

STATE OF WISCONSIN) SS
COUNTY OF WALWORTH)

I, George T. Dunham, Surveyor, certify that I have surveyed the property described as follows:

Lot 5 in Block 28, located in what is known as Outlot No. 1 of the Village, now City of Delavan, as described in deed from Nora F. Mills to Annie Moore, recorded in the Office of the Register of Deeds in and for Walworth County, Wisconsin, in Vol. 161 of Deeds on Page 333, SAID LAND BEING MORE SPECIFICALLY DESCRIBED AS: A parcel of land located in Outlot 1 in the Village (Now City) of Delavan, Walworth County, Wisconsin, described as follows: Commencing at a concrete Monument located at the northwest corner of Third Street and Phoenix Street in said City of Delavan; thence N0°-15'-00"E along the west line of Third Street 325.20 feet to the place of beginning; thence continue N0°-15'00"E along the west line of Third Street 69.30 feet; thence West 167.43 feet; thence South 69.30 feet; thence East 167.13 feet to the place of beginning.

and that the above plat is a true representation thereof and shows the size and location of the property, its exterior boundaries, the location of all visible structures and dimensions of all principal buildings thereon, boundary fences, apparent easements, roadways and visible encroachments, if any. This survey is made for the use of the present owners of the property, and also those who purchase, mortgage, or guarantee the title thereto within one (1) year from date hereof.

February 1, 1980

George T. Dunham
George T. Dunham, Surveyor

