

# DUNHAM SURVEYING, S.C.

SURVEYING & SUBDIVIDING  
DELAVER, WISCONSIN 53115

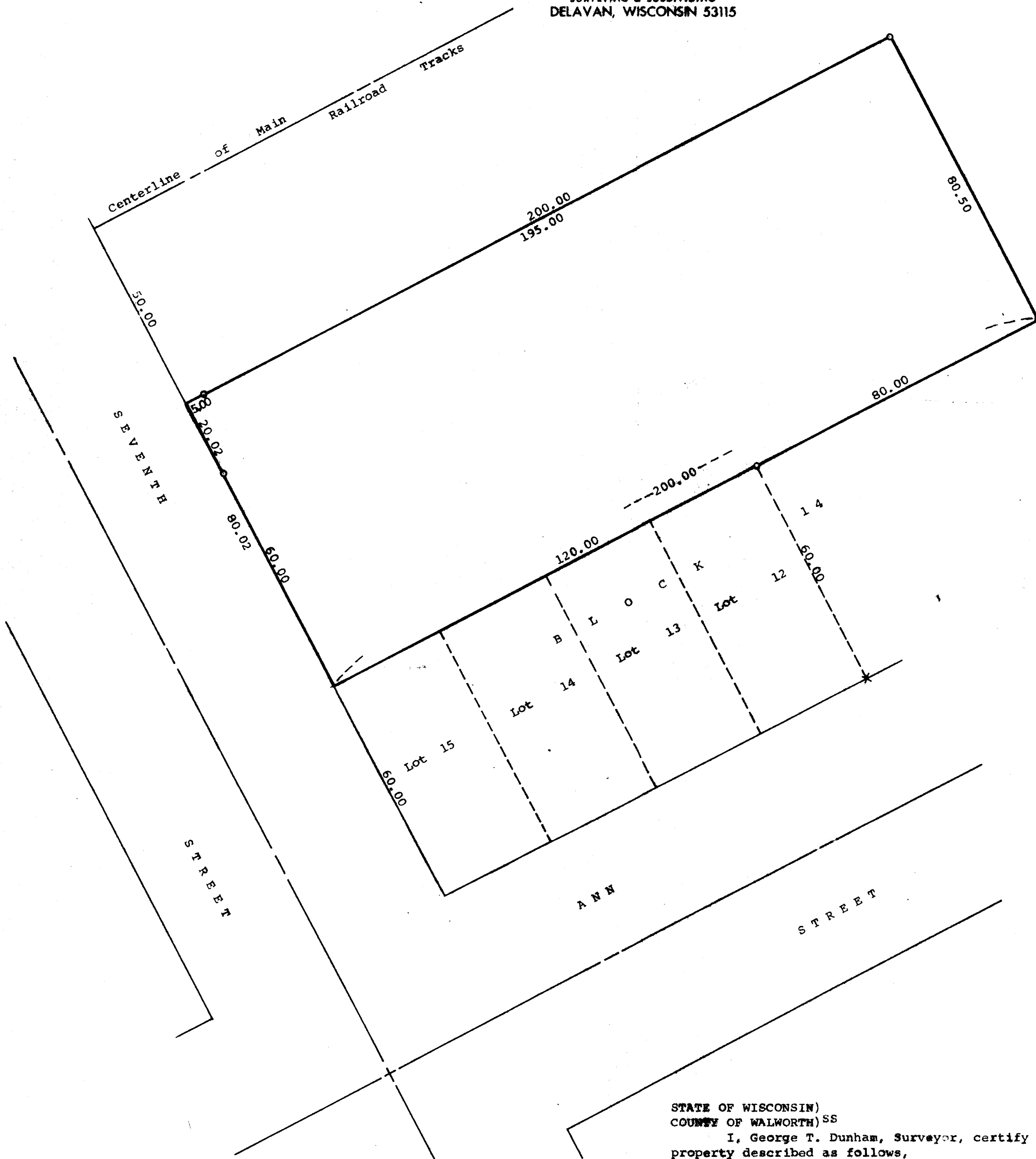

Scale - 1" = 20'  
O = Iron Pipe Set  
X = Cross in Concrete

STATE OF WISCONSIN)  
COUNTY OF WALWORTH)SS

I, George T. Dunham, Surveyor, certify that I have surveyed the property described as follows,

A parcel of land located in the Southwest 1/4 of Section 17, T2N, R16E, City of Delavan, Walworth County, Wisconsin, described as follows: Beginning at the most Westerly corner of Lot 15 in Block 14 of Passage, Aram, and Downie Addition to the City of Delavan; thence Northwesterly along the northeasterly line of Seventh Street, 80.02 feet to a point located 50.00 feet Southeast from the centerline of the Chicago, Milwaukee, St. Paul and Pacific Railroad tracks; thence Northeasterly, parallel with the centerline of said Railroad tracks, 200.00 feet; thence Southeasterly parallel with the northeasterly line of said Seventh Street, 80.50 feet to the northwesterly line of Block 14 of said Passage, Aram, and Downie Addition; thence Southwesterly along the northwesterly line of said Block 14, 200.00 feet to the place of beginning, containing 16,052 square feet of land.

and that the above map is a true representation thereof and shows the size and location of the property surveyed.

This survey is made for the use of the present owners of the property and also those who purchase, mortgage, or guarantee the title thereto within one (1) year from date hereof.

November 4, 1980

*George T. Dunham*  
George T. Dunham, Surveyor

