

DUNHAM SURVEYING, S.C.
SURVEYING & SUBDIVIDING
DELAVER, WISCONSIN 53115

EIGHTH

STREET

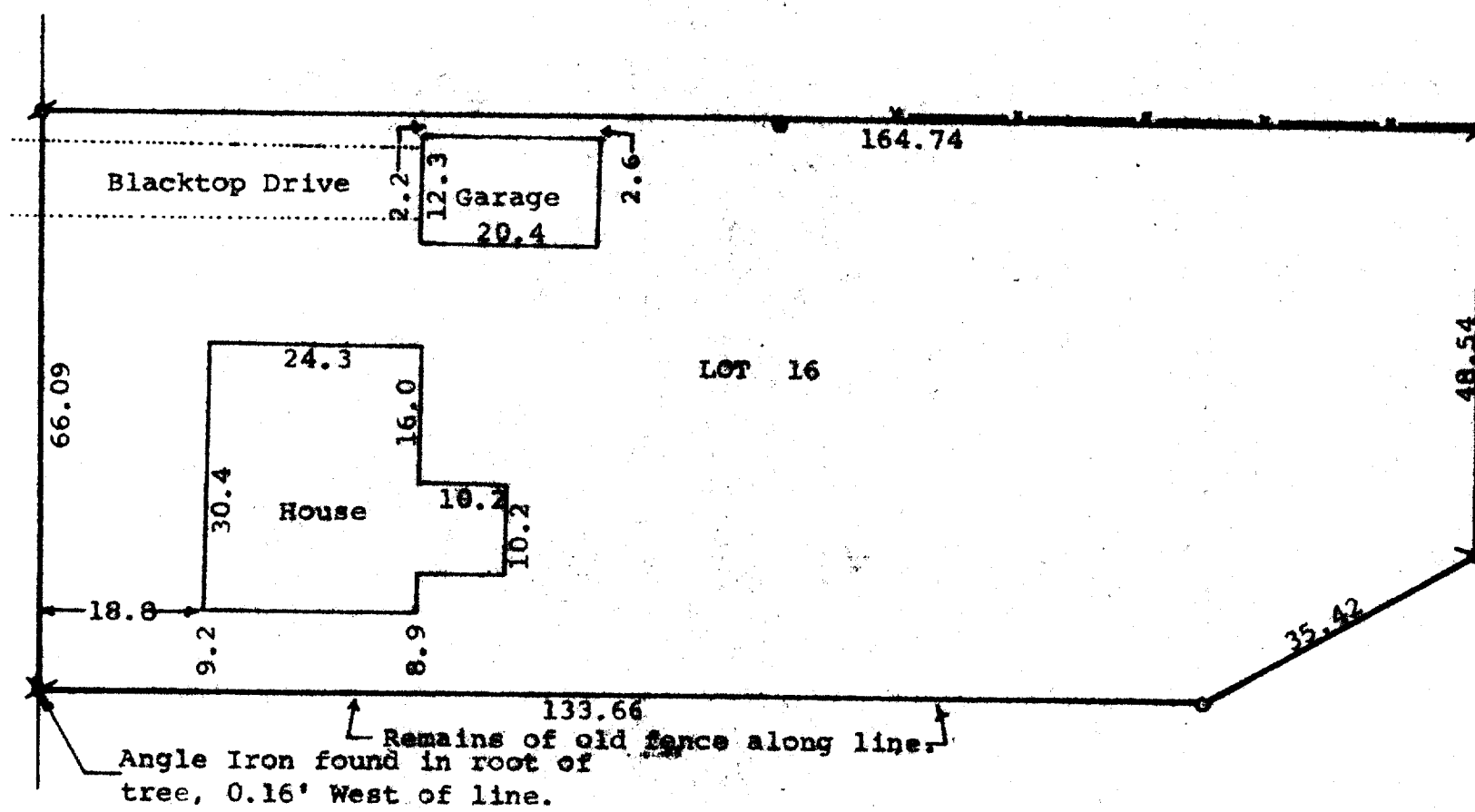

Scale - 1" = 20'
o = Iron Pipe Set
x = Iron Pipe Found
* = Angle Iron Found
— = Fence Line
• = Power Pole

STATE OF WISCONSIN) SS
COUNTY OF WALWORTH)

I, James M. Dunham, Surveyor, certify that I have surveyed the property described as follows,

Lot 16, Block 17 of Passage, Aram and Downie Addition to the City of Delavan, Walworth County, Wisconsin, and that the above map is a true representation thereof and shows the size and location of the property, its exterior boundaries, the location of all visible structures and dimensions of all principal buildings thereon boundary fences, apparent easements, roadways and visible encroachments, if any.

This survey is made for the use of the present owners of the property, and also those who purchase, mortgage, or guarantee the title thereto within one (1) year from date hereof.

February 21, 1980

James M. Dunham
James M. Dunham, Surveyor

