

DUNHAM SURVEYING, S.C.
SURVEYING & SUBDIVIDING
DELAVER, WISCONSIN 53115

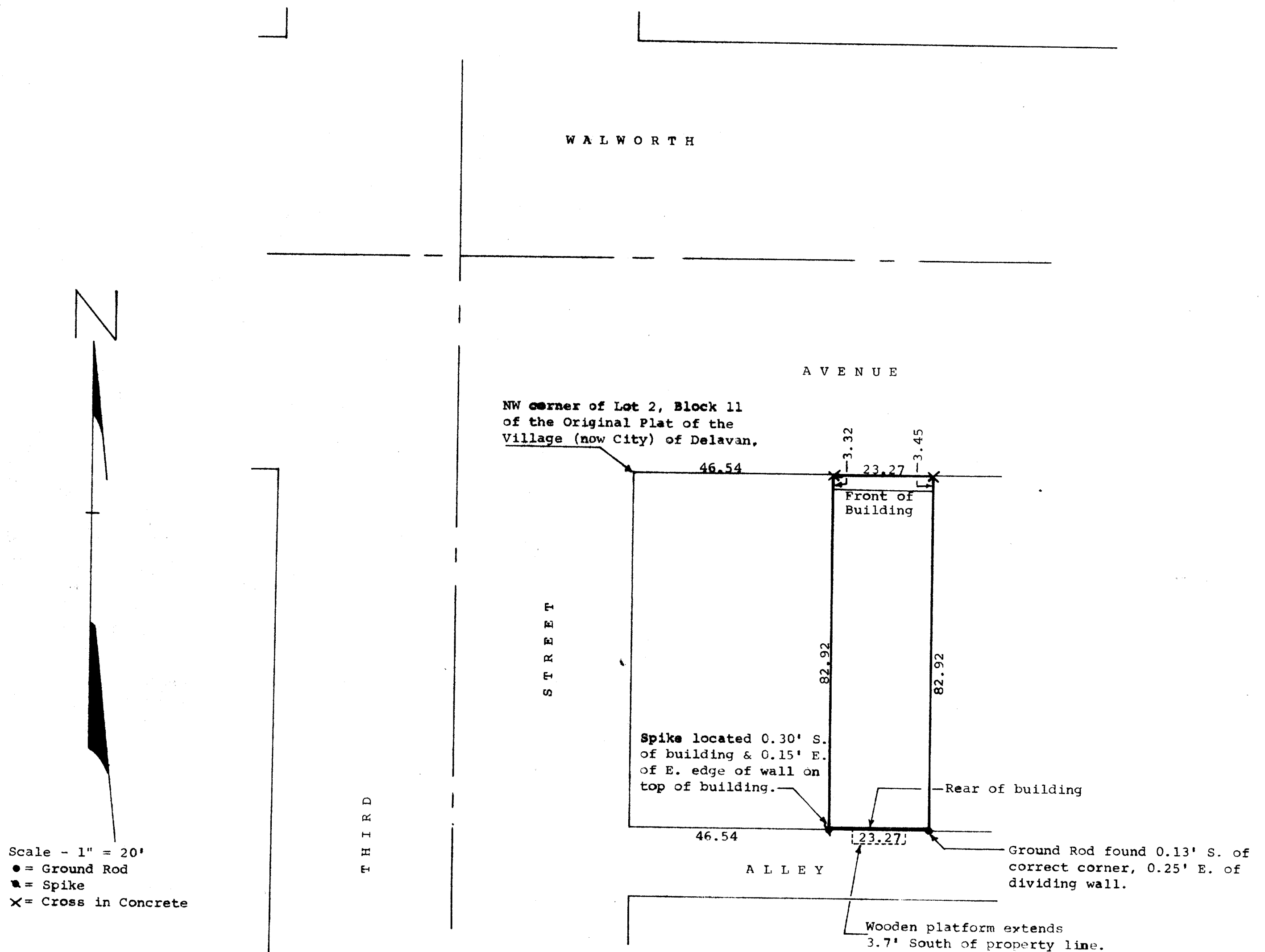

STATE OF WISCONSIN)
COUNTY OF WALWORTH) SS

I, George T. Dunham, Surveyor, certify that I have surveyed the property described as follows,

A part of Lot 2, Block 11 of the Original Plat of the Village (now City) of Delavan, Walworth County, Wisconsin, described as follows: Commencing at the northwest corner of said Lot 2; thence East along the north line of said Lot 2, 46.54 feet to the place of beginning; thence South parallel with the west line of said Block 11, 82.92 feet; thence East parallel with the north line of said Lot 2, 23.27 feet; thence North parallel with the west line of said Block 11, 82.92 feet to the north line of said Lot 2; thence West along said north line 23.27 feet to the place of beginning,

and that the above map is a true representation thereof and shows the size and location of the property, its exterior boundaries, the location of all visible structures and dimensions of all principal buildings thereon, boundary fences, apparent easements, roadways and visible encroachments, if any.

This survey is made for the use of the present owners of the property, and also those who purchase, mortgage, or guarantee the title thereto within one (1) year from date hereof.

November 26, 1980

George T. Dunham
George T. Dunham, Surveyor

