

DUNHAM SURVEYING, S. C.  
SURVEYING & SUBDIVIDING  
DELAVAN, WISCONSIN 53115

North  $\frac{1}{4}$  Section corner  
Section 18, T2N, R16E.

Scale - 1" = 20'  
● = Concrete Monument  
○ = Iron Pipe Found  
⊗ = Iron Pipe Found Bent  
and Reset

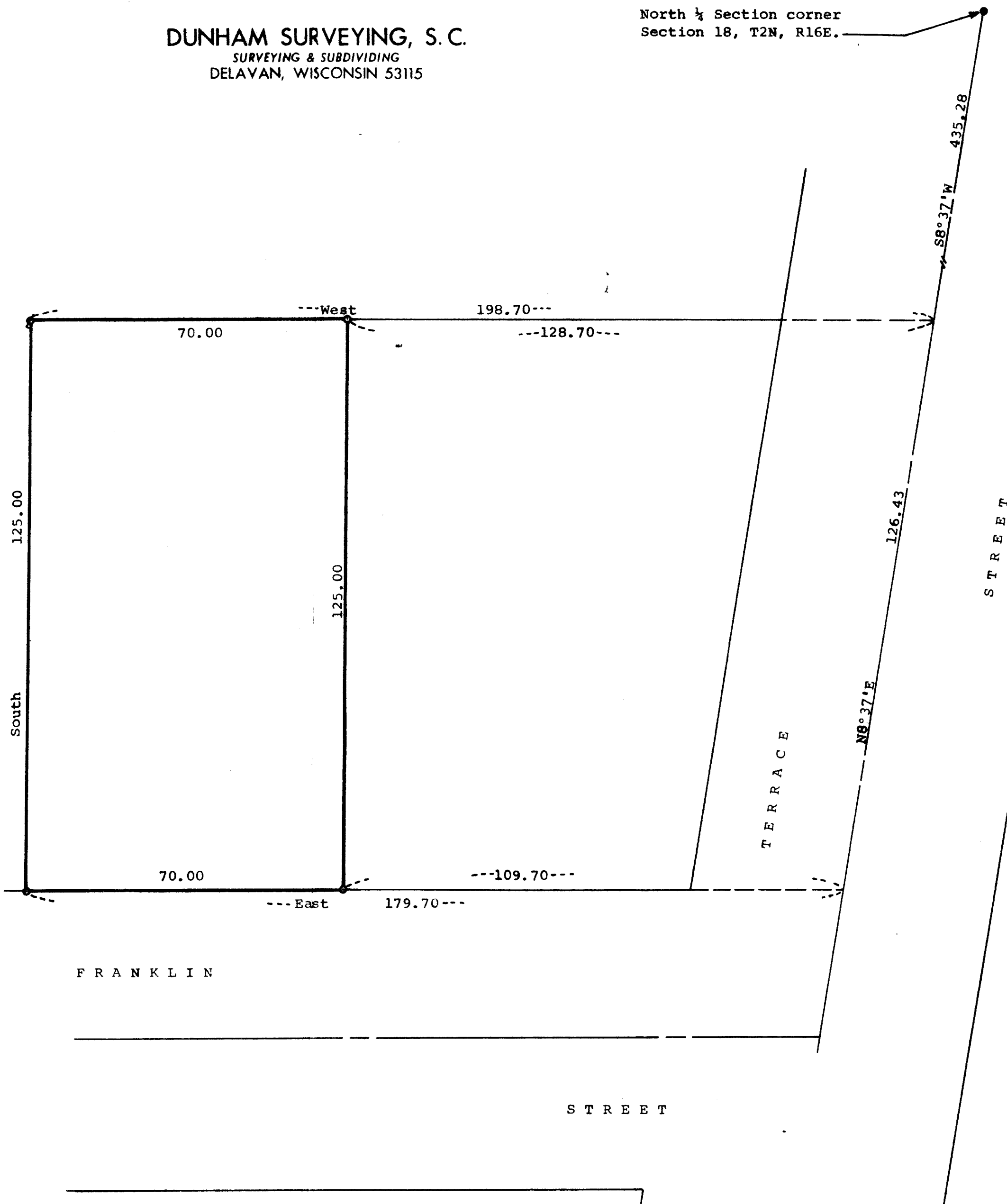

STATE OF WISCONSIN)  
COUNTY OF WALWORTH) SS

I, James M. Dunham, Surveyor, certify that I have surveyed the property described as follows,

The West 70.00 feet of the following: Commencing at the North  $\frac{1}{4}$  Section corner Section 18, T2N, R16E, City of Delavan, Walworth County, Wisconsin; thence S8°37'W, along the centerline of Terrace Street, 435.28 feet to the place of beginning; thence West 198.70 feet; thence South 125.00 feet; thence East 179.70 feet; thence N8°37'E, 126.43 feet to the place of beginning,

and that the above map is a true representation thereof and shows the size and location of the property, its exterior boundaries, the location of all visible structures and dimensions of all principal buildings thereon, boundary fences, apparent easements, roadways and visible encroachments, if any.

This survey is made for the use of the present owners of the property, and also for the use of those who purchase, mortgage, or guarantee the title thereto within one (1) year from date hereof.  
October 15, 1980

*James M. Dunham*  
James M. Dunham, Surveyor

