

DUNHAM SURVEYING, S.C.
SURVEYING & SUBDIVIDING
DELAVER, WISCONSIN 53115

MCDOWELL

STREET

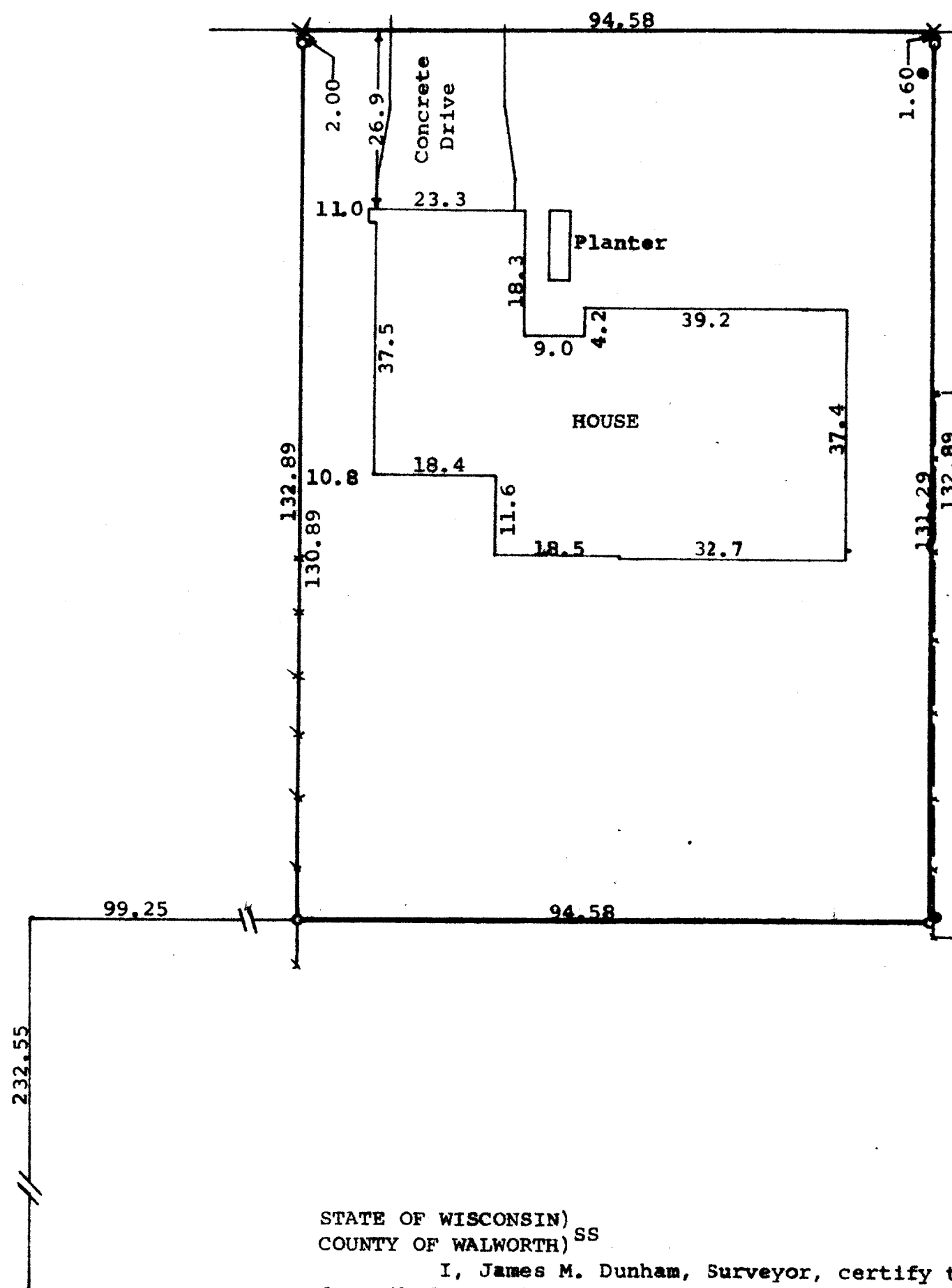

Point described as being located on the M. line of Walworth Ave., 137.33 feet E. of the NE corner of the intersection of 5th St. & Walworth Ave.

STATE OF WISCONSIN)
COUNTY OF WALWORTH) SS

I, James M. Dunham, Surveyor, certify that I have surveyed the property described as follows,

A parcel of land located in the Northeast 1/4 of Section 18, T 2 N, R 16 E, City of Delavan, Walworth County, Wisconsin, described as follows: Commencing at a point on the north line of Walworth Avenue located 137.33 feet East of the Northeast corner of the intersection of 5th Street and Walworth Avenue in said City of Delavan; thence North 232.55 feet; thence East 99.25 feet to the place of beginning; thence North parallel with the east line of said 5th Street 132.89 feet to the south line of McDowell Street; thence East along said south line of McDowell Street, 94.58 feet; thence South parallel with the said east line of 5th Street, 132.89 feet; thence West parallel with the south line of said McDowell Street, 94.58 feet to the place of beginning, and that the above map is a true representation thereof and shows the size and location of the property, its exterior boundaries, the location of all visible structures and dimensions of all principal buildings thereon, boundary fences, apparent easements, roadways and visible encroachments, if any.

This survey is made for the use of the present owners of the property and also those who purchase, mortgage, or guarantee the title thereto within one (1) year from date hereof.

July 30, 1979

James M. Dunham
James M. Dunham, Surveyor

