

DUNHAM SURVEYING, S.C.
SURVEYING & SUBDIVIDING
DELAVER, WISCONSIN 53115

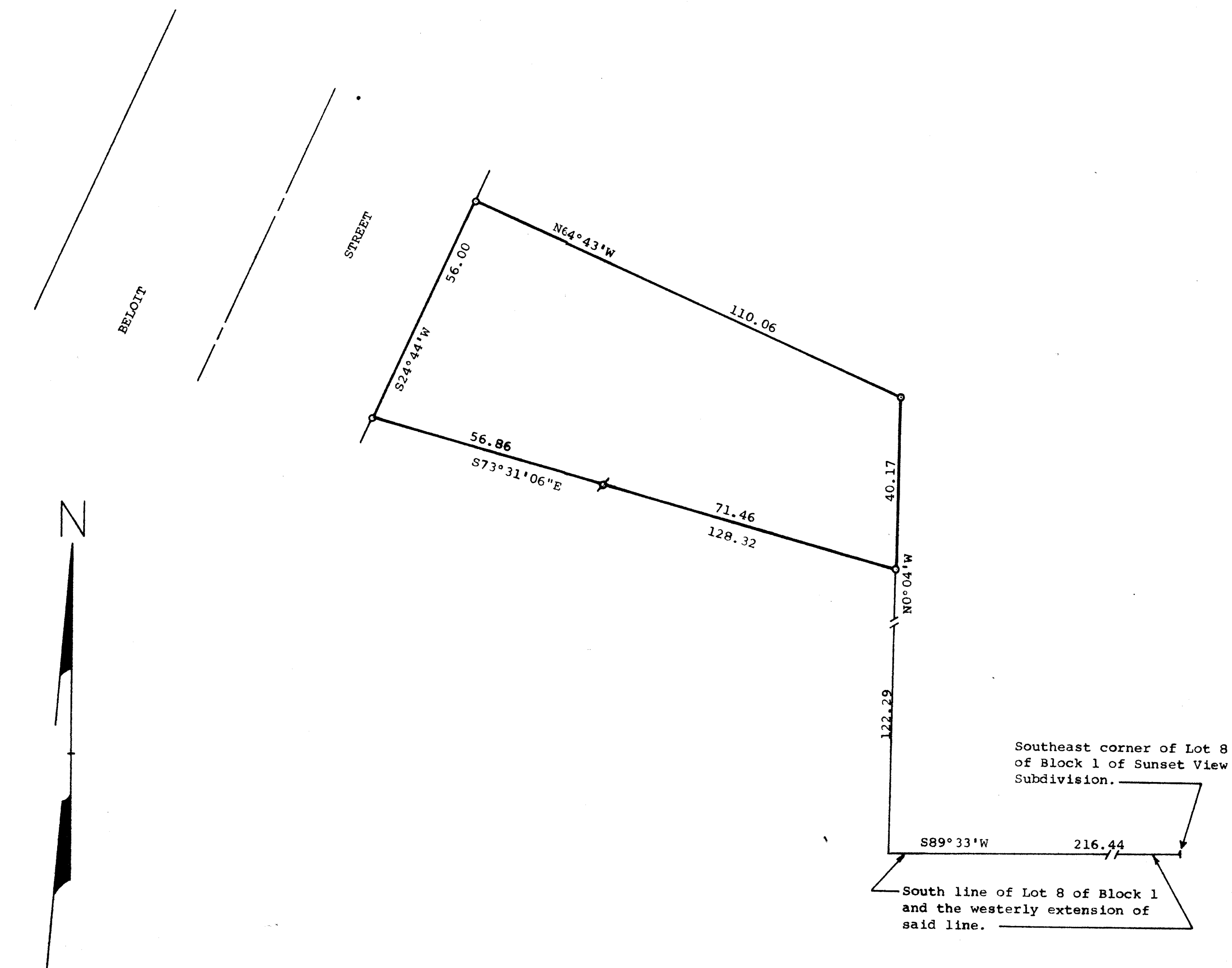

Scale - 1" = 20'
o = Iron Pipe Found
x = Iron Pipe Set

Plat of a survey of:

A parcel of land located in Block 1 of Sunset View Subdivision in the City of Delavan, Walworth County, Wisconsin, described as follows: Commencing at the Southeast corner of Lot 8, Block 1 of said Sunset View Subdivision in the City of Delavan, as platted and recorded with the Register of Deeds in and for Walworth County, Wisconsin; run thence S89°33'W along the South line of said Lot 8, and said line produced 216.44 feet to a point; thence N0°04'W, 122.29 feet to a point, said point marks the place of beginning of this parcel of land hereinafter described; thence continue N0°04'W, 40.17 feet to a point; thence N64°43'W, 110.06 feet to a point on the East line of Beloit Street; thence S24°44'W, 56.00 feet to a point; thence S73°31'06"E, 128.32 feet to a point and the place of beginning, December 9, 1980.

James M. Dunham
James M. Dunham, Surveyor

