

DUNHAM SURVEYING, S.C.
SURVEYING & SUBDIVIDING
DELAVAN, WISCONSIN 53115

Northeast corner of
Section 17-2-16.

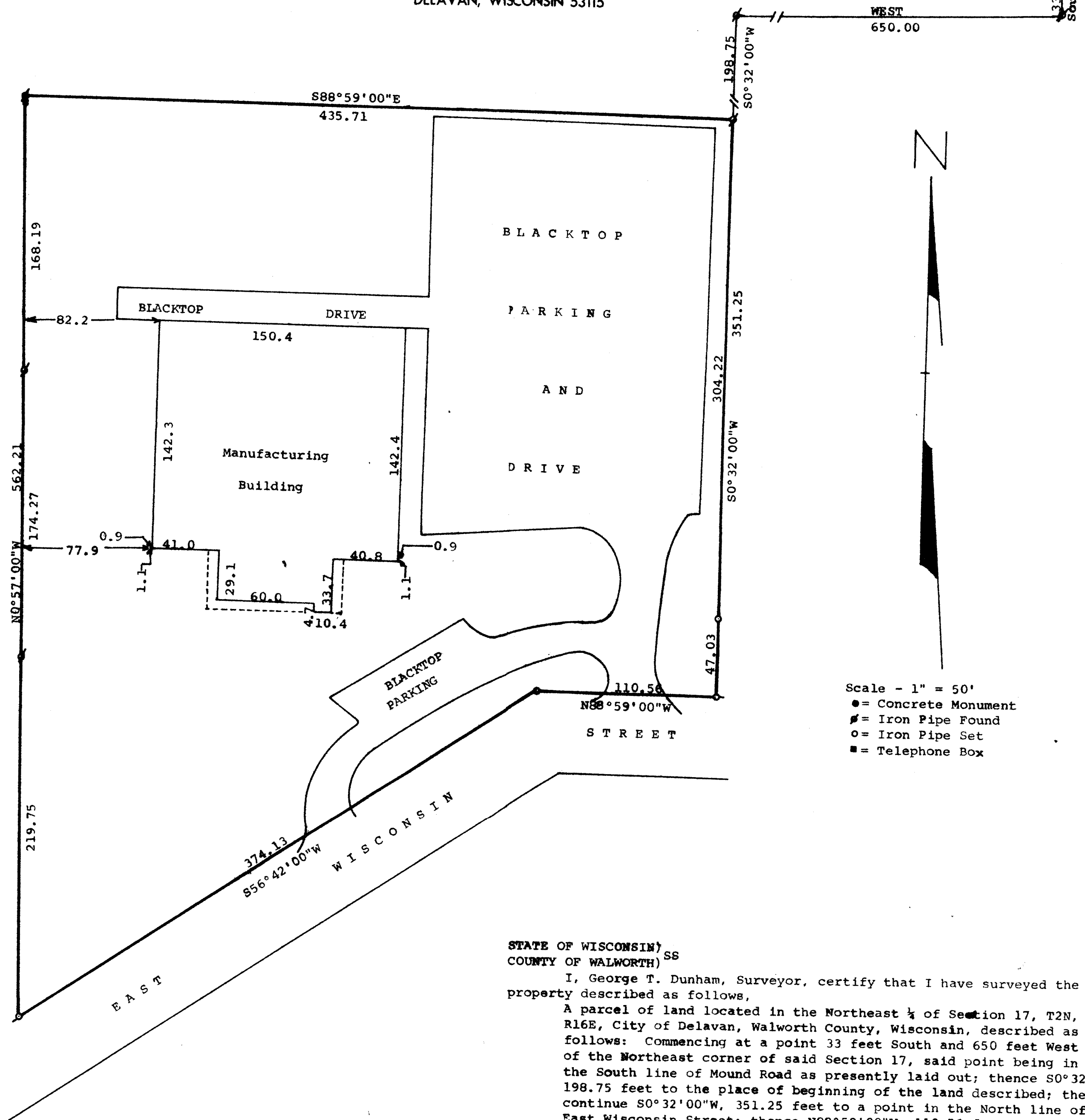

STATE OF WISCONSIN) SS
COUNTY OF WALWORTH)

I, George T. Dunham, Surveyor, certify that I have surveyed the property described as follows,

A parcel of land located in the Northeast 1/4 of Section 17, T2N, R16E, City of Delavan, Walworth County, Wisconsin, described as follows: Commencing at a point 33 feet South and 650 feet West of the Northeast corner of said Section 17, said point being in the South line of Mound Road as presently laid out; thence S0°32'00"W, 198.75 feet to the place of beginning of the land described; thence continue S0°32'00"W, 351.25 feet to a point in the North line of East Wisconsin Street; thence N88°59'00"W, 110.56 feet to a point; thence S56°42'00"W, 374.13 feet along the north line of East Wisconsin Street to a point; thence N0°57'00"W, 562.21 feet to a point; thence S88°59'00"E, 435.71 feet to a point and the place of beginning.

and that the above map is a true representation thereof and shows the size and location of the property, its exterior boundaries, the location of all visible structures and dimensions of all principal buildings thereon, boundary fences, apparent easements, roadways and visible encroachments, if any.

This survey is made for the use of the present owners of the property, and also those who purchase, mortgage, or guarantee the title thereto within one (1) year from date hereof.

August 20, 1979

George T. Dunham
George T. Dunham, Surveyor

