

DUNHAM SURVEYING, S.C.
 SURVEYING & SUBDIVIDING
 DELAVAN, WISCONSIN 53115

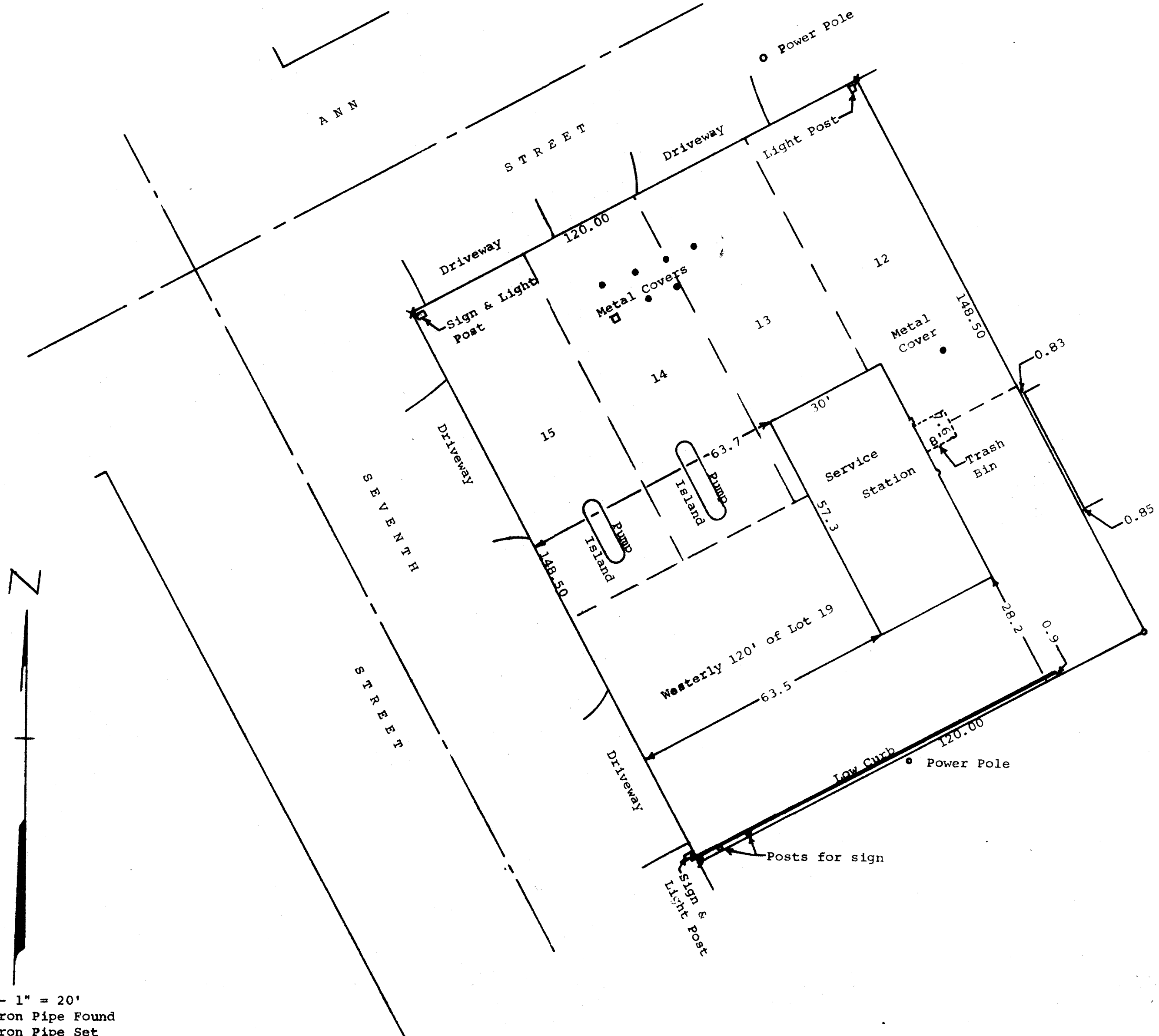

Scale - 1" = 20'
 ● = Iron Pipe Found
 ○ = Iron Pipe Set
 X = Cross in Concrete Found

STATE OF WISCONSIN) ss
 COUNTY OF WALWORTH)

I, George T. Dunham, Surveyor, certify that I have surveyed the property described as follows:

Lots 12, 13, 14, 15 and the Westerly 120.00 feet of Lot 19, all located in Block 13 of Passage, Aram and Downie Addition to the City of Delavan, Walworth County, Wisconsin, and that the above plat is a true representation thereof and shows the size and location of the property, its exterior boundaries, the location of all visible structures and dimensions of all principal buildings thereon, boundary fences, apparent easements, roadways and visible encroachments, if any.

This survey is made for the use of the present owners of the property, and also those who purchase, mortgage, or guarantee the title thereto within one (1) year from date hereof.

October 9, 1979

George T. Dunham
 George T. Dunham, Surveyor

