

DUNHAM SURVEYING, S.C.  
SURVEYING & SUBDIVIDING  
DELAN, WISCONSIN 53115

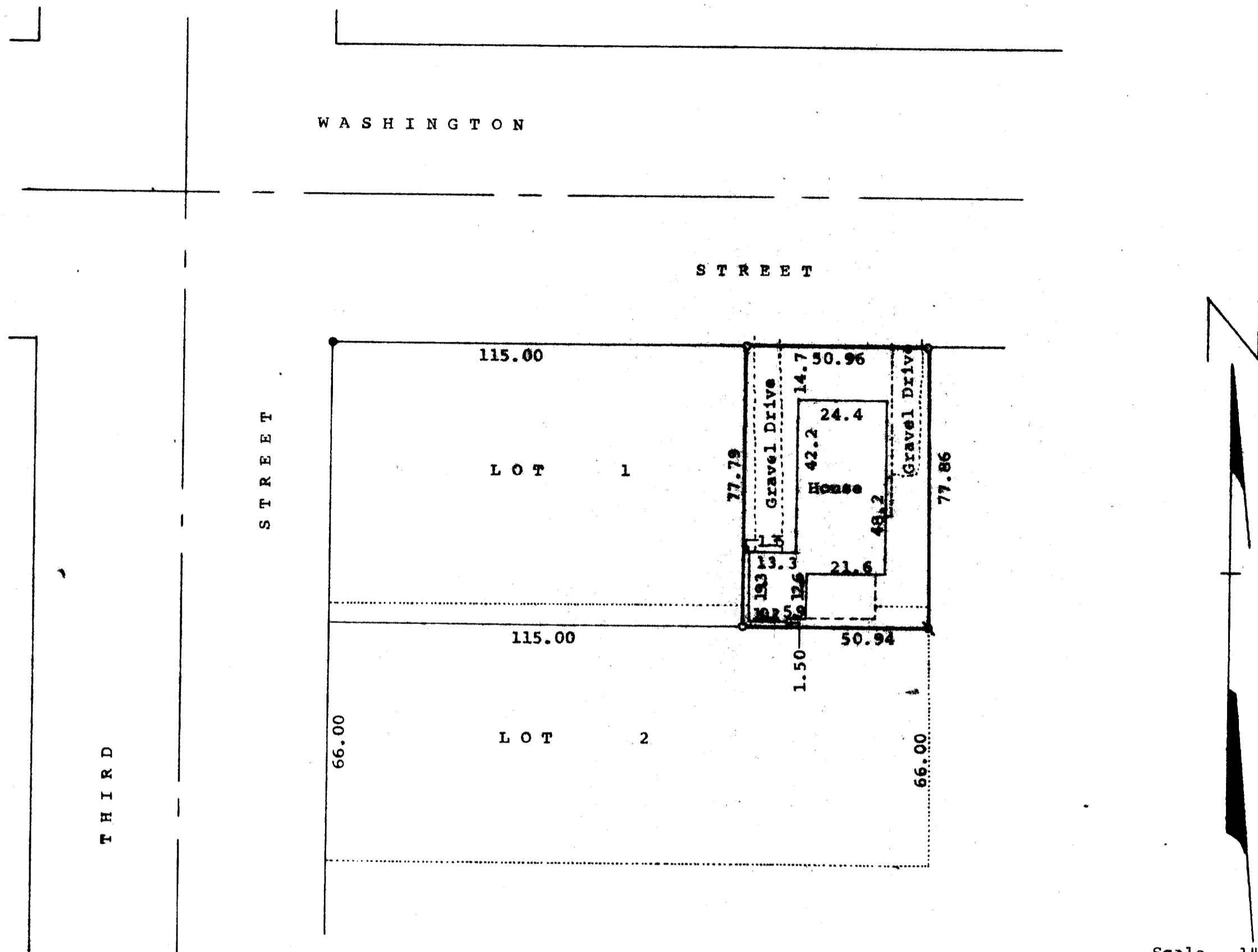

Scale - 1" = 30'  
 X = Iron Pipe Found  
 O = Iron Pipe Set  
 ● = Concrete Monument

STATE OF WISCONSIN)  
COUNTY OF WALWORTH) SS

I, James M. Dunham, Surveyor, certify that I have surveyed the property described as follows,

A part of Lots 1 and 2, Block 18 of the Original Plat of the Village (now City) of Delavan, Walworth County, Wisconsin, described as follows: Beginning at a point 66.00 feet North and 115.00 feet East of the southwest corner of said Lot 2; thence North parallel with the west line of said Lots 1 and 2 in said Block, 77.79 feet to a point located 115.00 feet east of the northwest corner of said Lot 1; thence East 50.96 feet to the northeast corner of said Lot 1; thence South along the east line of said Lots 1 and 2, 77.86 feet to a point 66.00 feet north of the southeast corner of said Lot 2; thence West 50.94 feet to the place of beginning,

and that the above map is a true representation thereof and shows the size and location of the property, its exterior boundaries, the location of all visible structures and dimensions of all principal buildings thereon, boundary fences, apparent easements, roadways and visible encroachments, if any.

This survey is made for the use of the present owners of the property, and also those who purchase, mortgage, or guarantee the title thereto within one (1) year from date hereof.  
November 11, 1980

*James M. Dunham*  
James M. Dunham, Surveyor

