

DUNHAM SURVEYING, S. C.
SURVEYING & SUBDIVIDING
DELAVER, WISCONSIN 53115

Intersection of the South Line of Geneva
Street and the centerline of Main Street

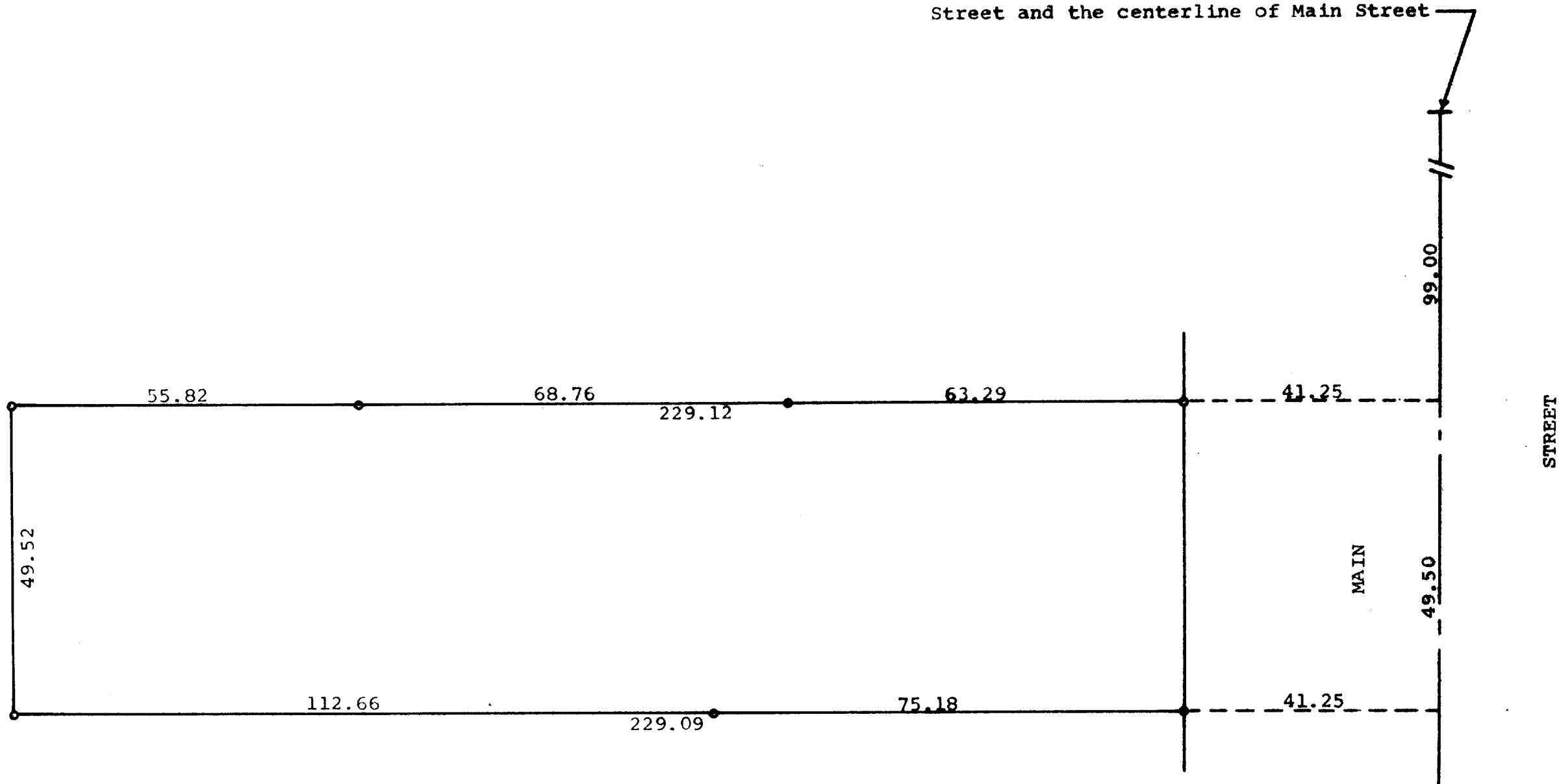

Scale - 1" = 20'
o = Iron Pipe

STATE OF WISCONSIN) SS
WALWORTH COUNTY)

I, George T. Dunham, Surveyor, certify that I have surveyed the property described as follows:
A parcel of land located in the Southeast $\frac{1}{4}$ of Section 18, T 2 N., R 16 E, City of Delavan, Walworth County, Wisconsin, described as follows: Beginning at a point in the centerline of Main Street in the City of Delavan, Wisconsin, 6 rods south of the south line of Geneva Street; thence West 16 rods; thence South 3 rods; thence East parallel with the south line of Geneva Street 16 rods to the centerline of Main Street; thence North along the centerline of Main Street 3 rods to the place of beginning, EXCEPTING therefrom the Westerly 35.00 feet.

and that the above map is a true representation thereof and shows the size and location of the property, its exterior boundaries, apparent easements, roadways and visible encroachments, if any.
May 22, 1980

George T. Dunham
George T. Dunham, Surveyor

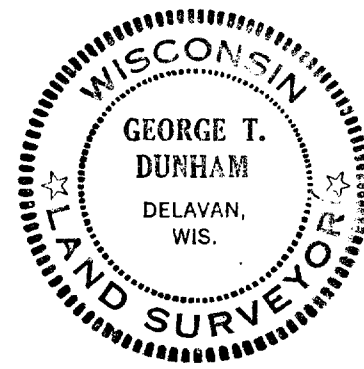

2-617-D