

DUNHAM SURVEYING, S.C.
SURVEYING & SUBDIVIDING
DELAVER, WISCONSIN 53115

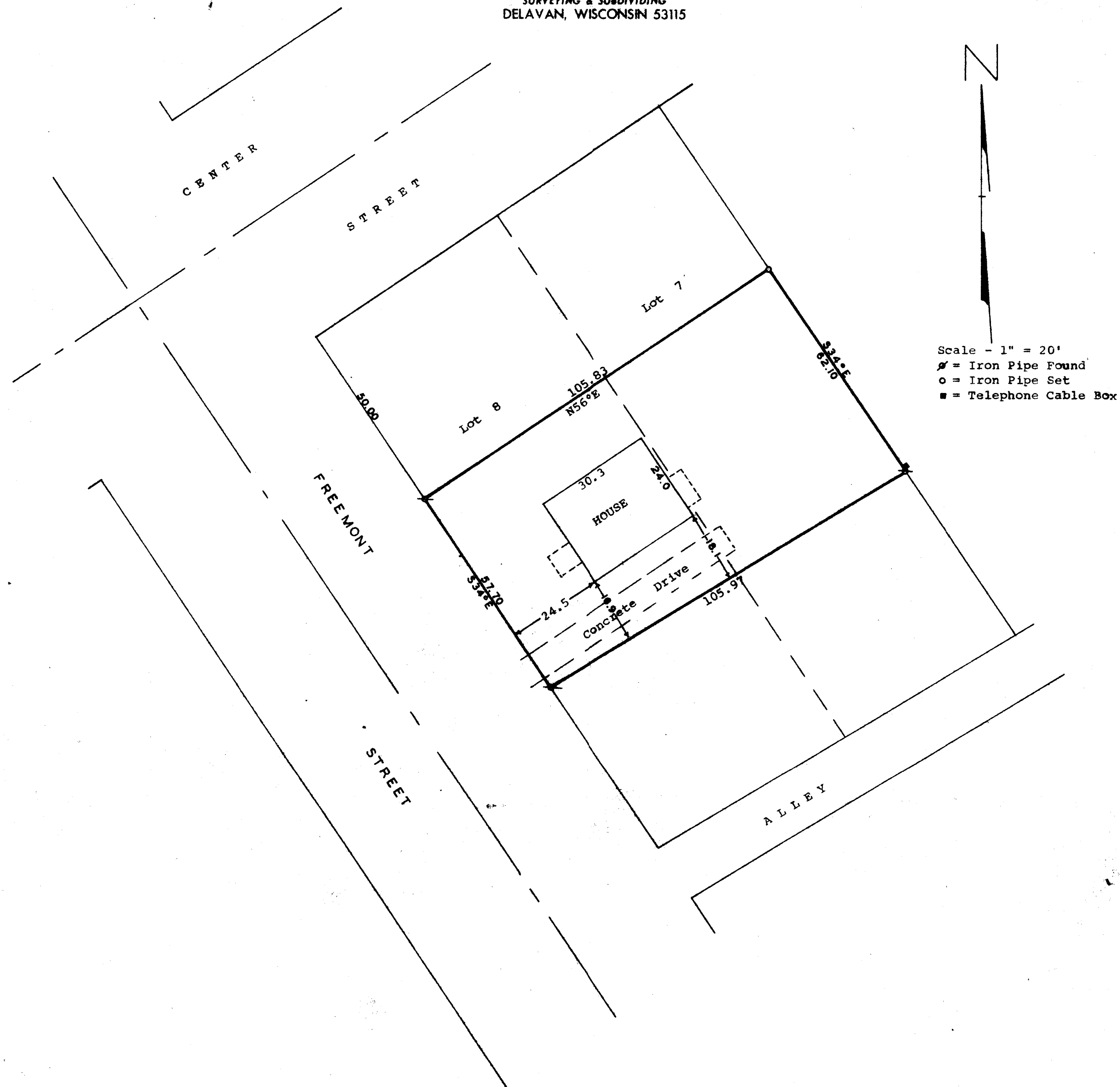

STATE OF WISCONSIN) ss
COUNTY OF WALWORTH)

I, George T. Dunham, Surveyor, certify that I have surveyed the property described as follows,

Part of Lots 7 and 8, Block 4 of Converse's Subdivision located in the City of Delavan, Walworth County, Wisconsin, described as follows: Commencing at the northwesterly corner of said Lot 8; thence S34°E along the westerly line of said Lot 8, 50.00 feet to the place of beginning; thence N56°E 105.83 feet to the easterly line of said Lot 7; thence S34°E along the easterly line of said Lot 7, 62.10 feet; thence Westerly 105.97 feet to the westerly line of said Lot 8; thence N34°W along the westerly line of said Lot 8, 57.70 feet to the place of beginning,

and that the above map is a true representation thereof and shows the size and location of the property, its exterior boundaries, the location of all visible structures and dimensions of all principal buildings thereon, boundary fences, apparent easements, roadways and visible encroachments, if any.

This survey is made for the use of the present owners of the property, and also those who purchase, mortgage, or guarantee the title thereto within one (1) year from date hereof.

February 22, 1980

George T. Dunham
George T. Dunham, Surveyor

