

DUNHAM SURVEYING, S.C.
SURVEYING & SUBDIVIDING
DELAVER, WISCONSIN 53115

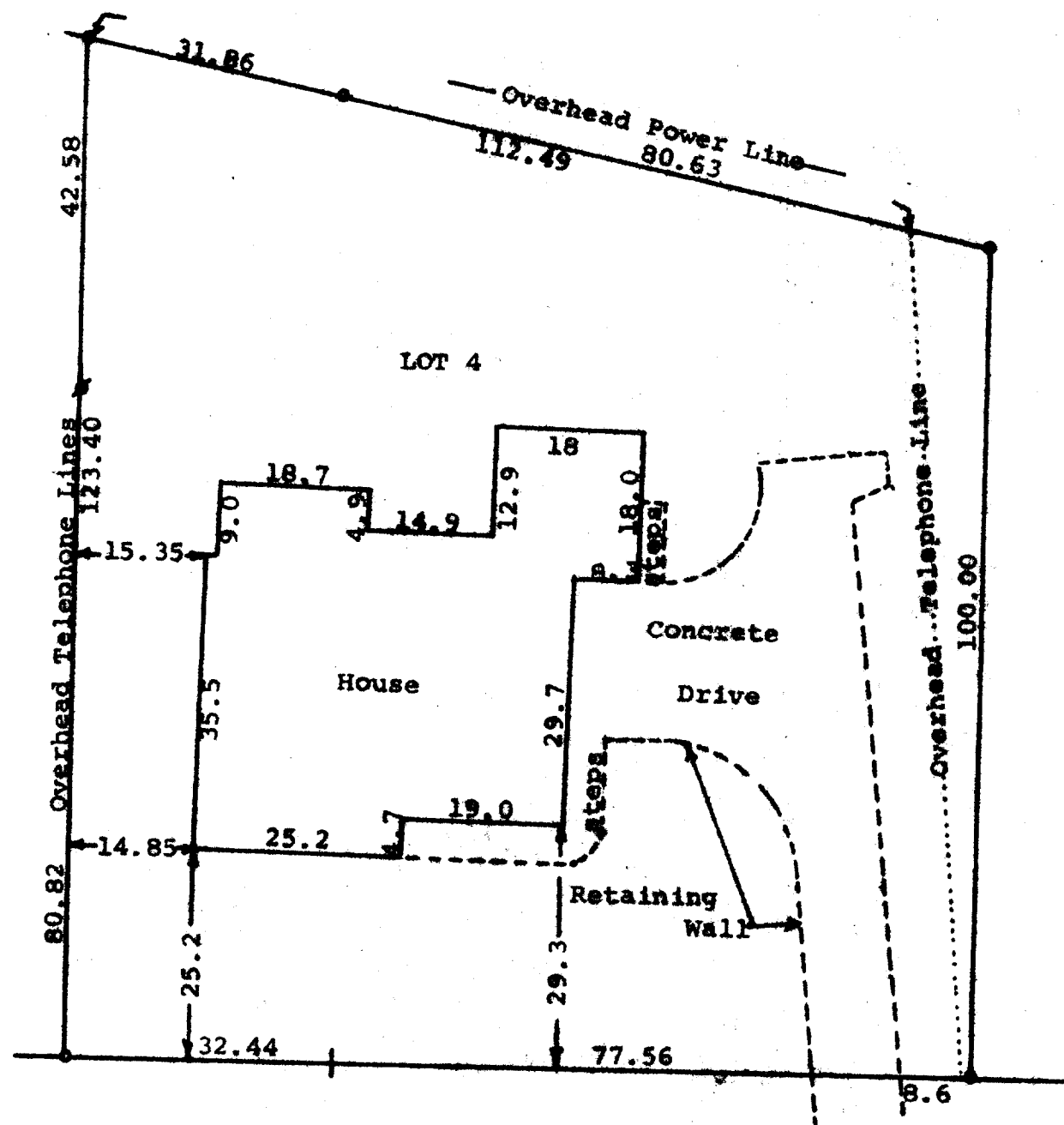

Scale - 1" = 20'
o = Iron Pipe Found
x = Iron Pipe Found - Crooked so reset
• = Concrete Monument

WASHINGTON

STREET

STATE OF WISCONSIN)
COUNTY OF WALWORTH) ss

I, George T. Dunham, Surveyor, certify that I have surveyed the property described as follows:

Lot 4 in Brook Lane Subdivision located in the City of Delavan, Walworth County, Wisconsin.

and that the above map is a true representation thereof and shows the size and location of the property, its exterior boundaries, the location of all visible structures and dimensions of all principal buildings thereon, boundary fences, apparent easements, roadways and visible encroachments, if any.

This survey is made for the use of the present owners of the property, and also those who purchase, mortgage, or guarantee the title thereto within one (1) year from date hereof.
May 27, 1980

George T. Dunham
George T. Dunham, Surveyor

