

HOME OFFICE  
109 SOUTH SPRING STREET  
BURLINGTON, WISCONSIN 53108  
PHONE: 414-763-2652  
414-763-7834

**ROBERS & BOYD, INC.**  
CONSULTING ENGINEERS  
LAND SURVEYORS

BRANCH OFFICE  
809 - 43RD STREET  
KENOSHA, WISCONSIN 53140  
PHONE: 414-658-4488

PLAT OF SURVEY AND PROPOSED HOUSE LOCATION  
FOR  
SOUTHEASTERN WISCONSIN HOUSING CORPORATION  
OF

Lot 38 and the East 1/2 of Lot 39, Mar-Del Estates, located in the Northwest  
1/4 of Section 18, Town 2 North, Range 16 East, City of Delavan, Walworth  
County, Wisconsin.

For: Cogar

Suggested first floor elevation 123.5

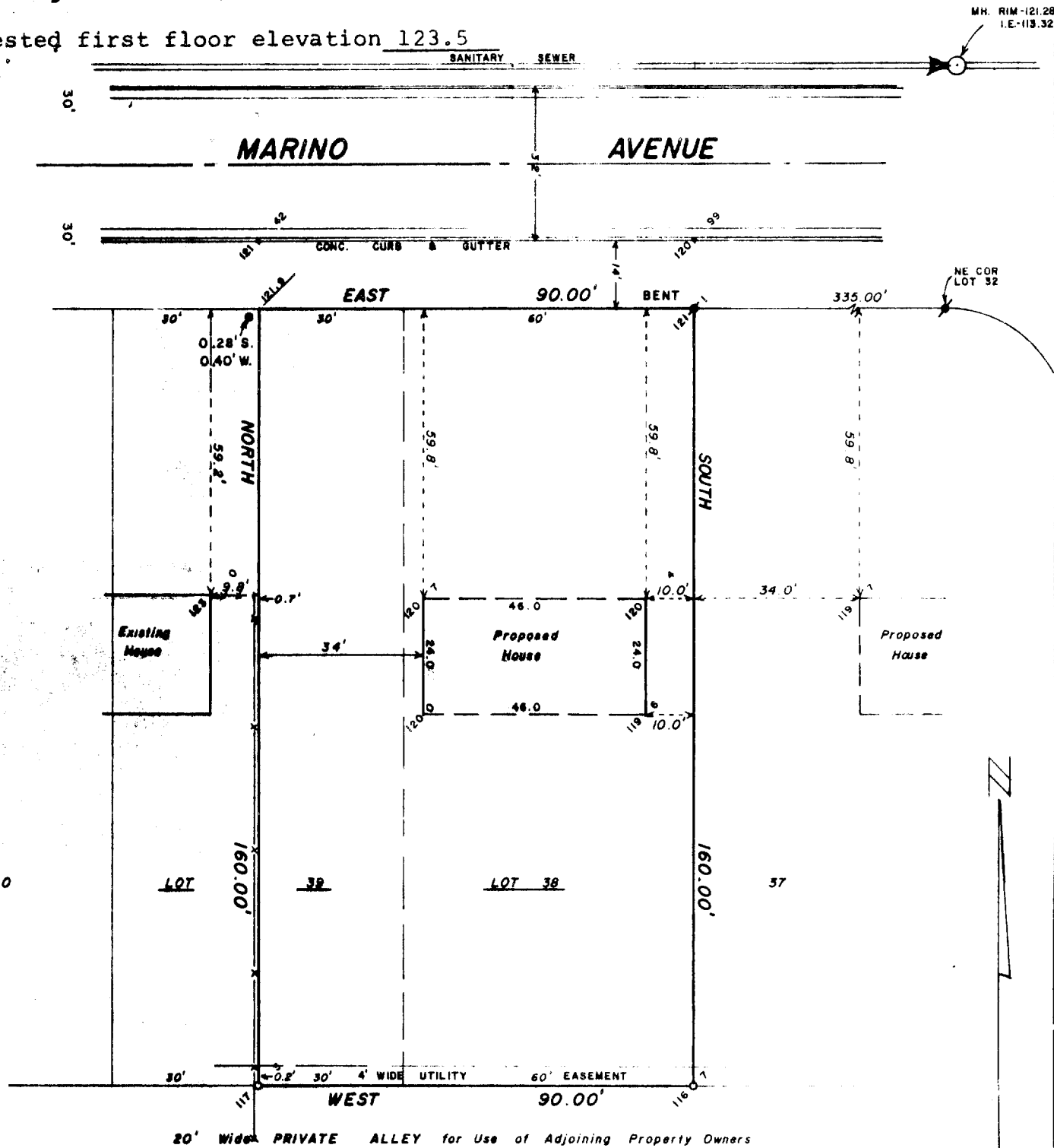

"I hereby certify that I have surveyed the above described property and that the above map is a true representation thereof and shows the size and location of the property, its exterior boundaries, the location of all visible structures and dimensions of all principal buildings thereon, boundary fences, apparent easements, roadways and visible encroachments, if any.

"This survey is made for the use of the present owners of the property, and also those who purchase, mortgage, or guarantee the title thereto within one year from date hereof."

NO MONUMENTATION HAS BEEN WAIVED IN ACCORDANCE WITH A-E 5.01(b) OF THE WISCONSIN ADMINISTRATIVE CODE.

**LEGEND**

- x PK NAIL FOUND
- PK NAIL SET
- FOUND IRON PIPE - 1"
- FOUND IRON PIPE - 1 1/2"
- SET IRON PIPE - 1"
- FOUND BRASS CAPPED MONUMENT
- FOUND CONCRETE MONUMENT
- FENCE - CYCLONE
- ( ) RECORDED AS
- EXISTING GROUND ELEVATION

SCALE - 1" = 30'

*Kenneth R. Reiman*  
WISCONSIN REGISTERED LAND SURVEYOR

8-18-81  
DATE

FIELD WORK BY KRR & GJA

DRAWN BY GJA

81128  
JOB NUMBER

2-602-RV