

DUNHAM SURVEYING, S.C.
SURVEYING & SUBDIVIDING
DELAVER, WISCONSIN 53115

N

Scale - 1" = 20'

⊗ = Iron Pipe Found

○ = Iron Pipe Set

● = Concrete Monument

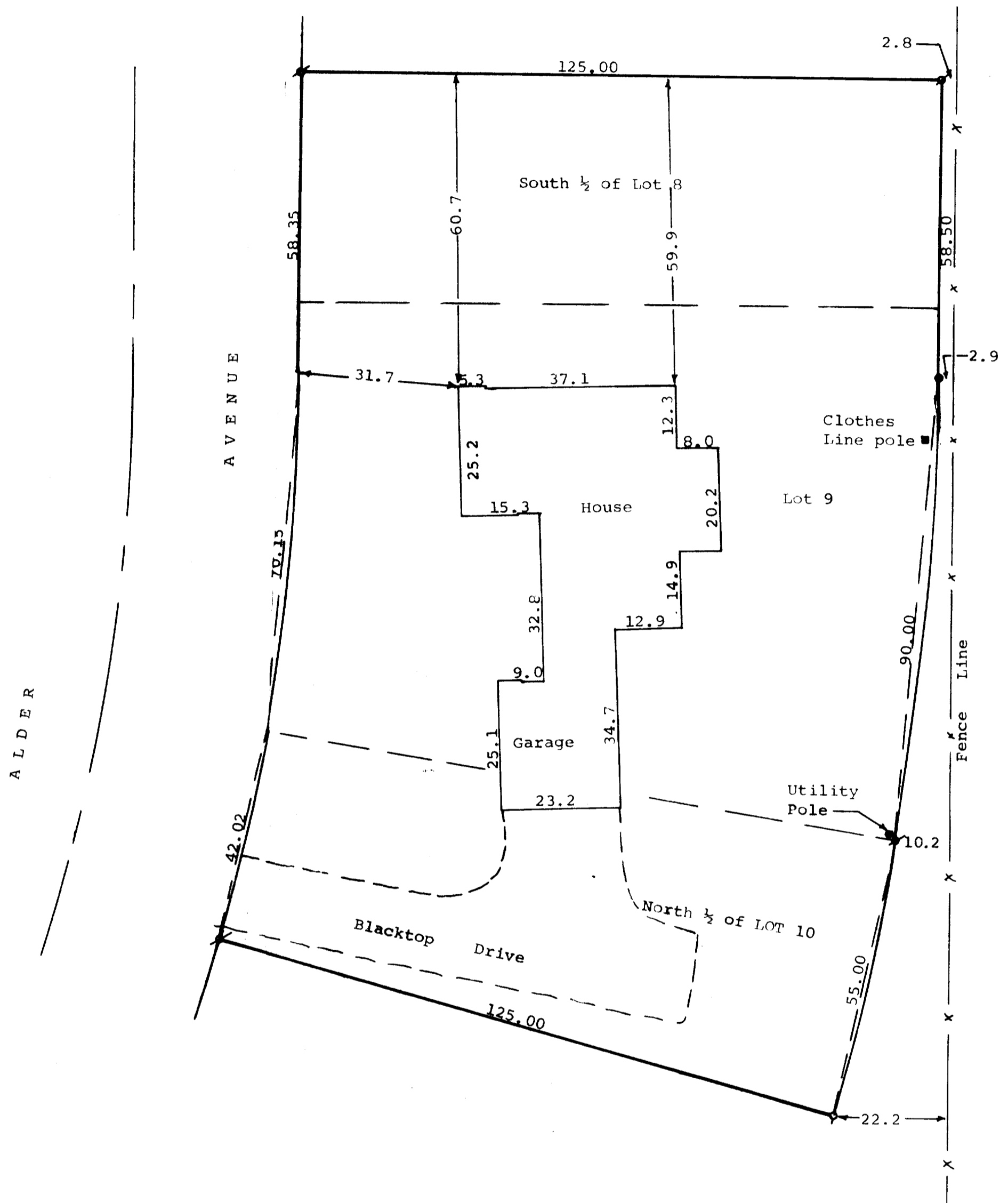

STATE OF WISCONSIN)
COUNTY OF WALWORTH) SS

I, James M. Dunham, Surveyor, certify that I have surveyed the property described as follows,

South 1/2 of Lot 8, Lot 9, and the North 1/2 of Lot 10, Block 2 of Allynhurst Subdivision, the plat of which subdivision is recorded in Volume 12 of Plats on pages 89 and 90 in the Office of the Register of Deeds, said land being located in the City of Delavan, Walworth County, Wisconsin,

and that the above map is a true representation thereof and shows the size and location of the property, its exterior boundaries, the location of all visible structures and dimensions of all principal buildings thereon, boundary fences, apparent easements, roadways and visible encroachments, if any.

This survey is made for the use of the present owners of the property, and also those who purchase, mortgage, or guarantee the title thereto within one (1) year from date hereof.

July 18, 1980

James M. Dunham
James M. Dunham, Surveyor

