

DUNHAM SURVEYING, S. C.  
SURVEYING & SUBDIVIDING  
DELAVAN, WISCONSIN 53115

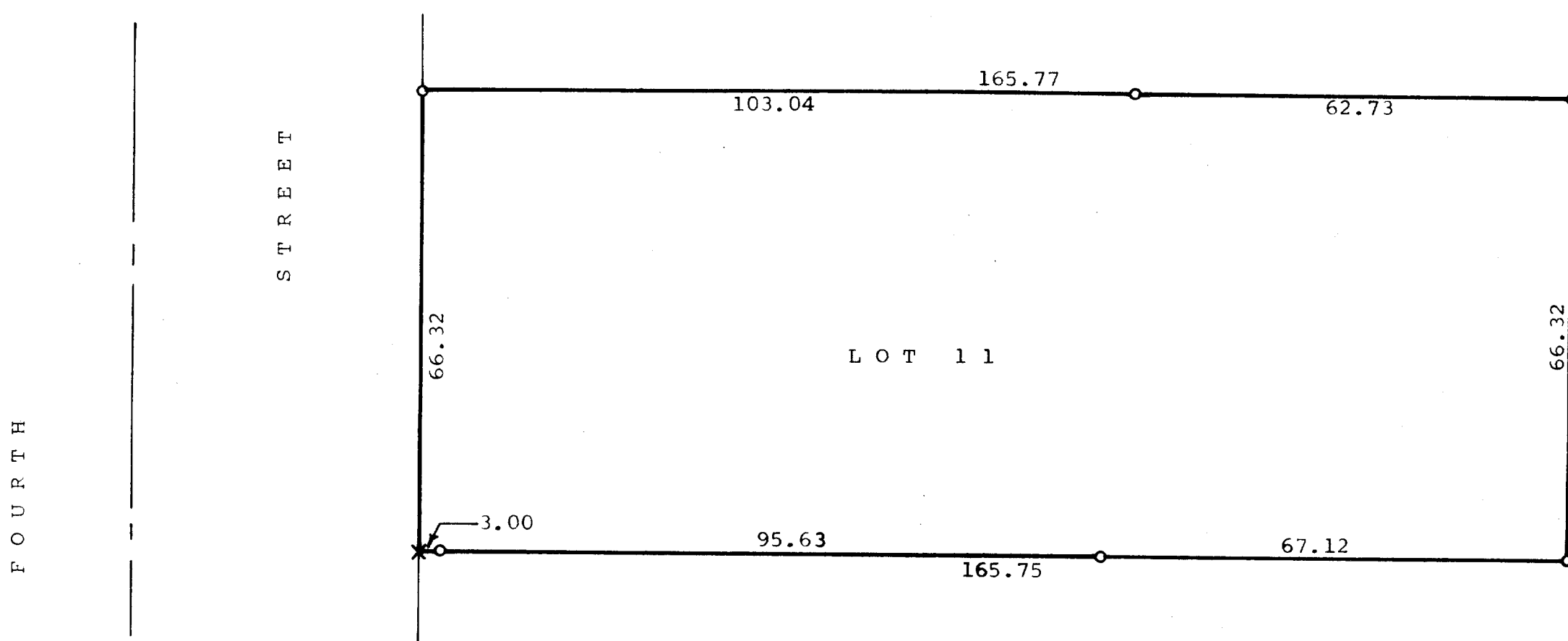

N

Scale - 1" = 20'

X = Cross in Sidewalk

O = Iron Pipe

Plat of survey of:  
Lot 11, Block 1 of Passage, Aram, and Downie Addition to the  
Village (now City) of Delavan, Walworth County, Wisconsin.  
April 24, 1978

*James M. Dunham*  
James M. Dunham, Surveyor

