

GEORGE T. DUNHAM  
SURVEYING & SUBDIVIDING  
DELAVER, WISCONSIN

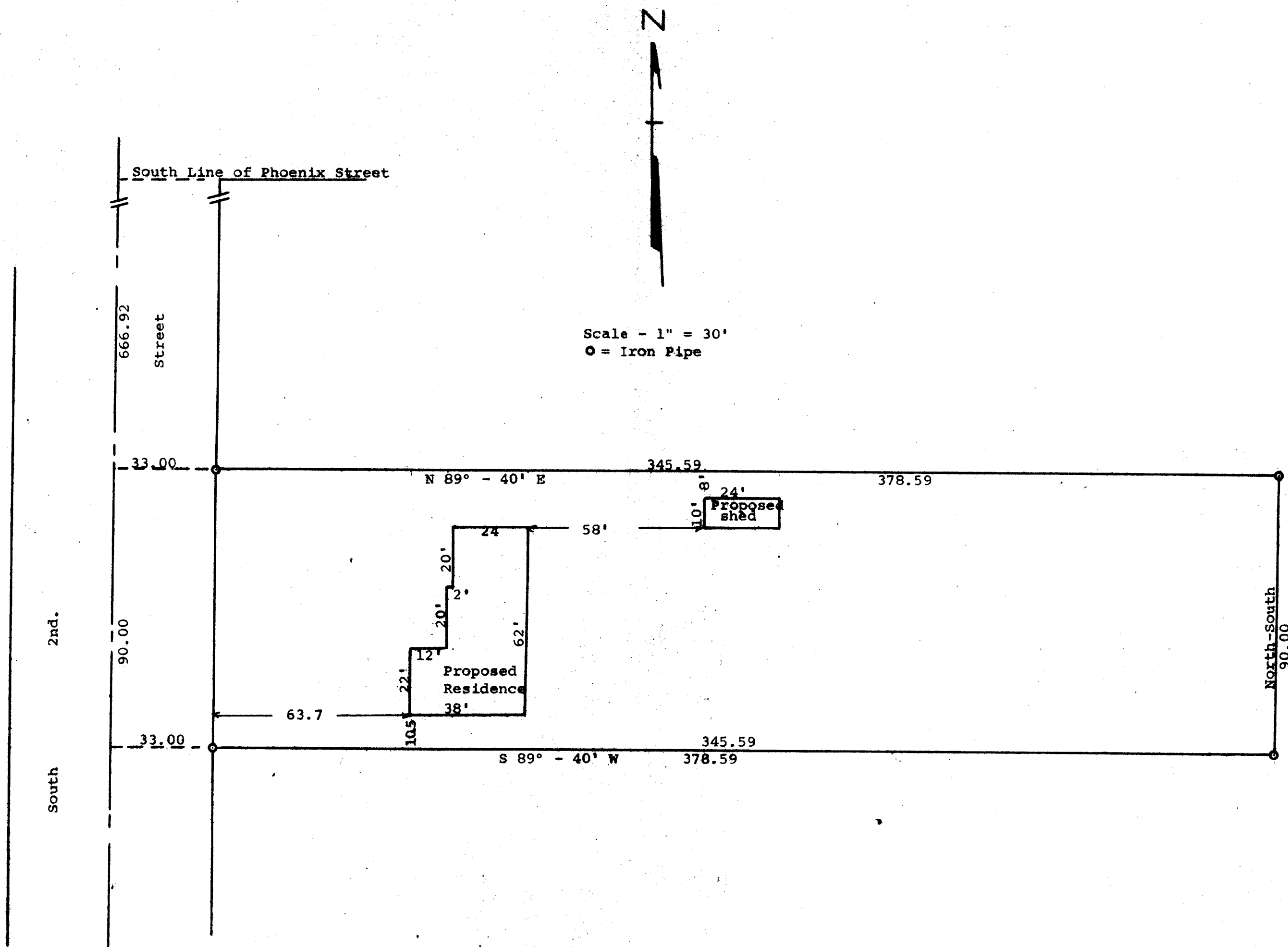

Plat of survey of a parcel of land described as follows,  
A parcel of land located in the Northeast ¼ of Section 19, T 2 N,  
R 16 E, City of Delavan, Walworth County, Wisconsin, described  
as follows, to-wit: Commencing at the intersection of the center-  
line of South 2nd Street and the southline of Phoenix Street in  
said City of Delavan; thence South along the centerline of said  
South 2nd Street 666.92 feet to the place of beginning; thence  
N 89° - 40' E 378.59 feet; thence South 90.00 feet; thence S 89° -  
40' W 378.59 feet to the centerline of said South 2nd Street;  
thence North along said centerline 90.00 feet to the place of  
beginning.

April 22, 1965

*George T. Dunham*  
George T. Dunham, Surveyor