

# FARRIS, HANSEN & COOPER, INC.

ENGINEERING, SURVEYING AND LAND PLANNING  
715 W. WALWORTH ST. - P.O. BOX 487 - ELKHORN, WI 53121  
OFFICE: 414/723-2088

WARREN E. HANSEN  
PROFESSIONAL ENGINEER

ENGINEERING  
MUNICIPAL - STRUCTURAL  
HIGHWAYS - PUBLIC WORKS

DANIEL D. COOPER  
ROBERT A. FARRIS  
LAND SURVEYOR

SURVEYING & PLANNING  
SUBDIVISIONS - LOT SURVEYS  
CONSTRUCTION STAKING - MAPPING

## MORTGAGE INSPECTION SURVEY

BUYERS: Thomas J. & Monica DeGolier

SELLERS: Estate of Ivan Miner

PROPERTY: Wisconsin Street  
Delavan, Wisconsin

**WISCONSIN STREET**

**(82.5' WIDE)**

DESCRIPTION: Lot 3 and the East half  
of Lot 4, Block 3,  
Passage, Aram and Downies  
Addition to the Vil-  
lage (now City) of  
Delavan, Walworth  
County, Wisconsin.

WORK ORDERED BY: Waukesha Savings  
& Loan Assoc.

NOTE: THIS IS NOT A "PROPERTY  
SURVEY" AS DEFINED IN SEC AE  
5.01 OF THE WISCONSIN  
ADMINISTRATIVE CODE.

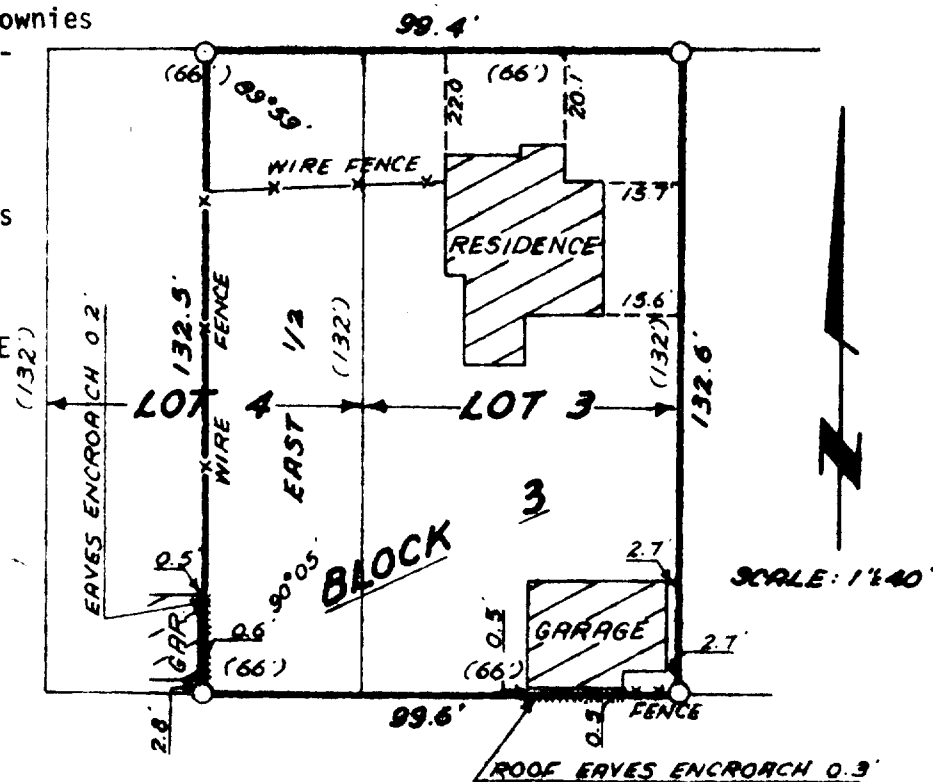

### LEGEND

○ - Iron Pipe Found  
( ) - Recorded As



I HEREBY CERTIFY that this map is a true representation of the Lot Lines and the buildings located thereon to the best of my knowledge and belief.

Dated This 11th Day of August, 1978.

*Robert A. Farris*  
Robert A. Farris, RLS

XP-31

2-575✓

DWG. NO. 1379