

DUNHAM SURVEYING, S. C.  
SURVEYING & SUBDIVIDING  
DELAVAN, WISCONSIN 53115

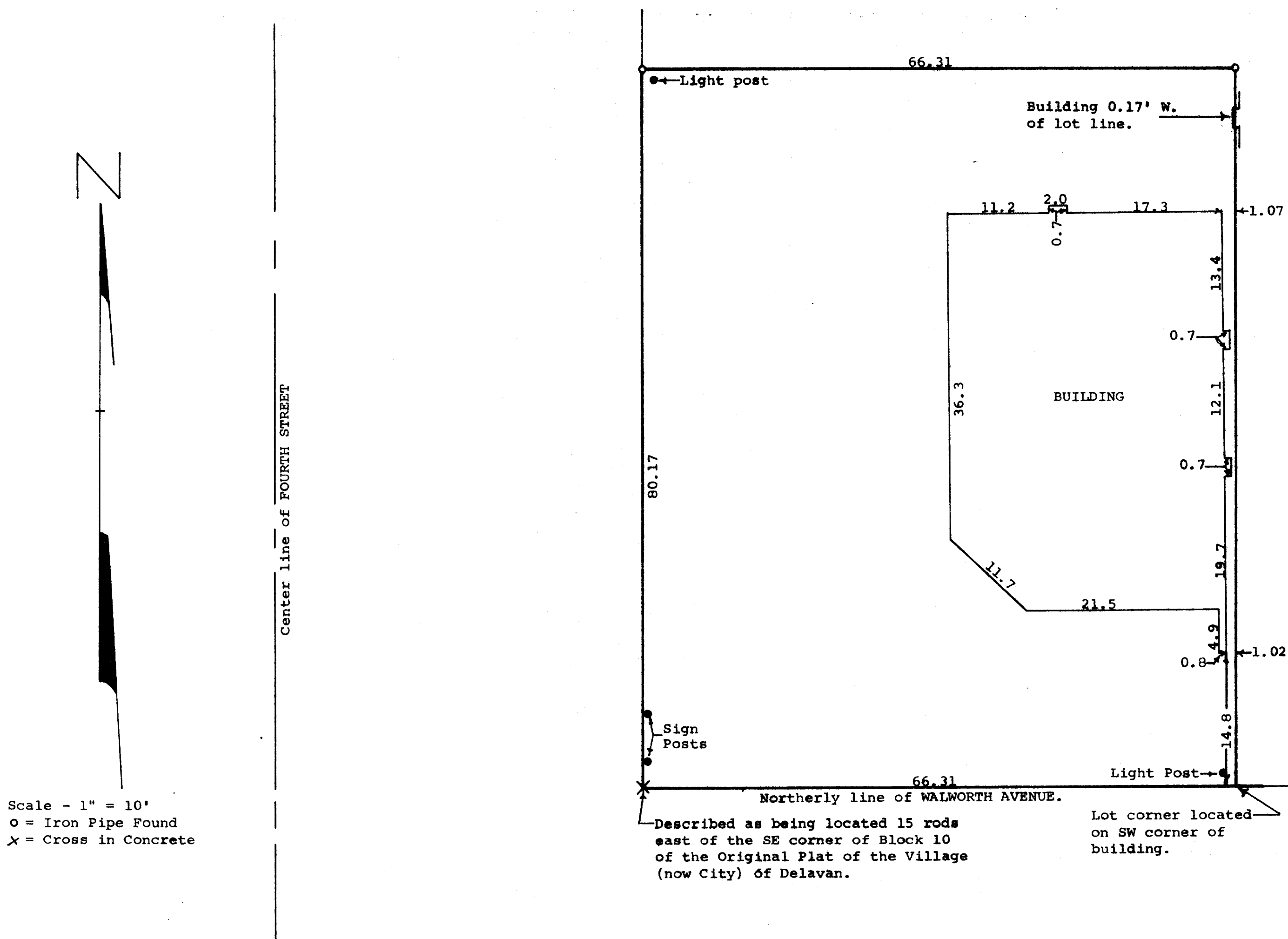

STATE OF WISCONSIN)  
COUNTY OF WALWORTH) SS

I, George T. Dunham, Surveyor, certify that I have surveyed the property described as follows,

A parcel of land located in the Northeast  $\frac{1}{4}$  of Section 18, T 2 N, R 16 E, City of Delavan, Walworth County, Wisconsin, described as follows: Commencing at a point 15 rods east of the Southeast corner of Block 10 of the Original Plat of the Village (now City) of Delavan; thence North along the east line of Fourth Street, 80.17 feet; thence East parallel with the north line of Walworth Avenue, 66.31 feet (described as 66 feet); thence South parallel with the east line of said Fourth Street 80.17 feet; thence West along the north line of Walworth Avenue 66.31 feet (described as 66 feet) to the place of beginning,

and the above map is a true representation thereof and shows the size and location of the property, its exterior boundaries, the location and dimensions of all structures thereon, fences, apparent easements and roadways and visible encroachments, if any.

This survey is made for the exclusive use of the present owners of the property, and also those who purchase, mortgage, or guarantee the title thereto within one (1) year from date hereof; and as to them I warrant the accuracy of said survey and map.

July 15, 1977

*George T. Dunham*  
George T. Dunham, Surveyor

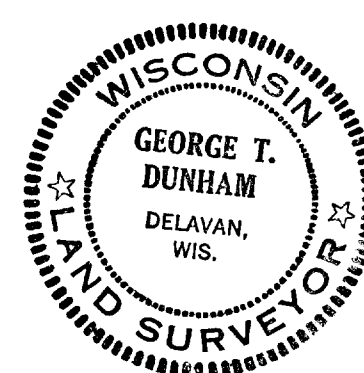

2-571