

DUNHAM SURVEYING, S.C.  
SURVEYING & SUBDIVIDING  
DELAVER, WISCONSIN 53115

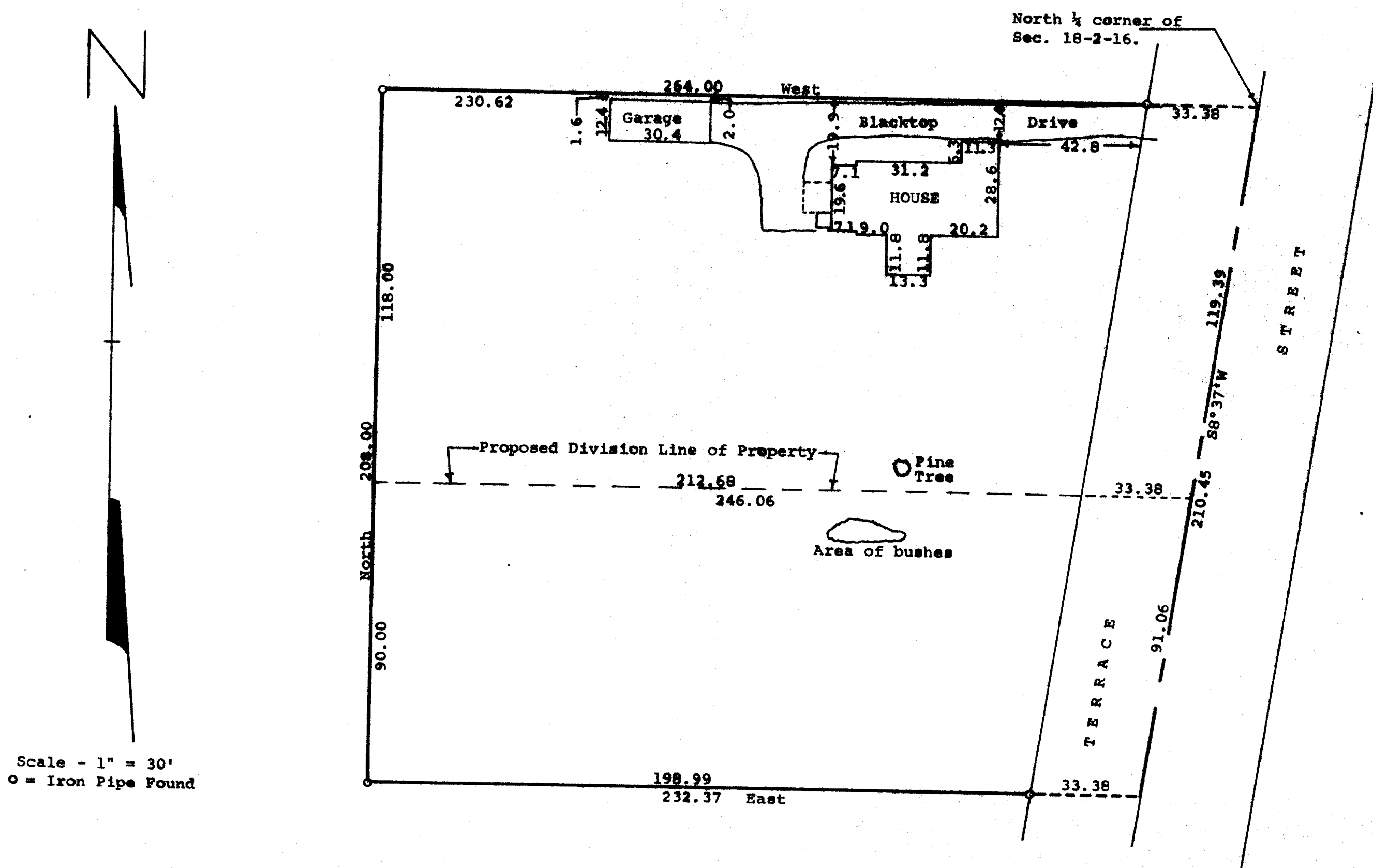

STATE OF WISCONSIN)  
COUNTY OF WALWORTH) SS

I, James M. Dunham, Surveyor, certify that I have surveyed the property described as follows.

A parcel of land located in the Northwest 1/4 of Section 18, T2N, R16E, City of Delavan, Walworth County, Wisconsin, described as follows: Beginning at the Northeast corner of said Northwest 1/4; thence West along the north line of said Section 18, 264.00 feet; thence South 208.00 feet; thence East 232.37 feet to the centerline of Terrace Street; thence N8°37'E along said centerline 210.45 feet to the place of beginning,

and the above map is a true representation thereof and shows the size and location of the property, its exterior boundaries, the location and dimensions of all structures thereon, fences, apparent easements and roadways and visible encroachments, if any.

This survey is made for the exclusive use of the present owners of the property, and also those who purchase, mortgage, or guarantee the title thereto within one (1) year from date hereof; and as to them I warrant the accuracy of said survey and map.

July 5, 1977

*James M. Dunham*  
James M. Dunham, Surveyor

