

DUNHAM SURVEYING, S.C.
SURVEYING & SUBDIVIDING
DELAVAN, WISCONSIN 53115

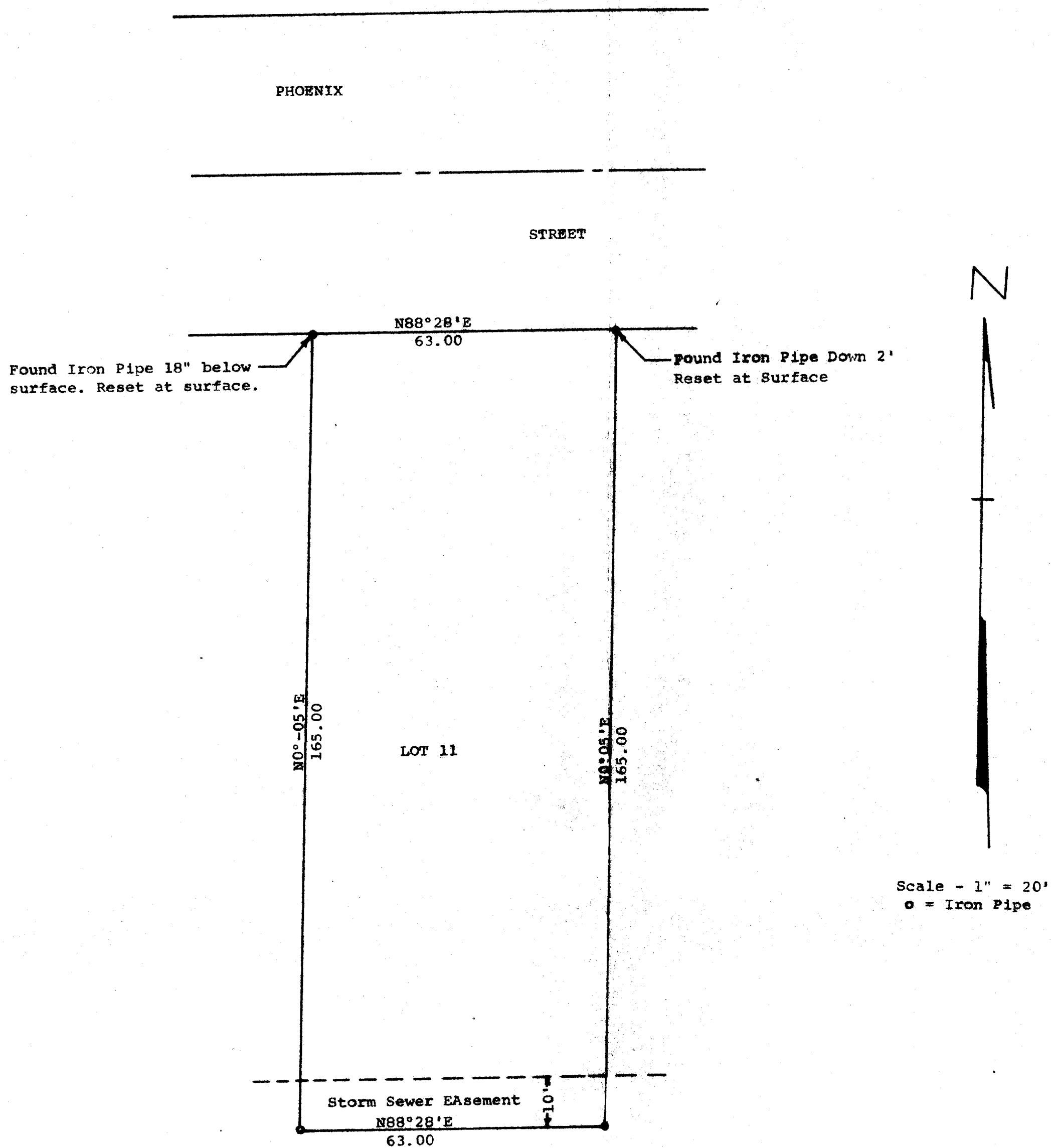

STATE OF WISCONSIN) ss
COUNTY OF WALWORTH)

I, George T. Dunham, Surveyor, certify that I have surveyed the property described as follows:
Lot 11 of Knapp's Subdivision located in the City of Delavan, Walworth County, Wisconsin,
and the above map is a true representation thereof and shows the size and location of the property, its exterior boundaries, fences, apparent easements and roadways and visible encroachments, if any.
December 15, 1977

George T. Dunham
George T. Dunham, Surveyor

