

DUNHAM SURVEYING, S.C.
SURVEYING & SUBDIVIDING
DELAVER, WISCONSIN 53115

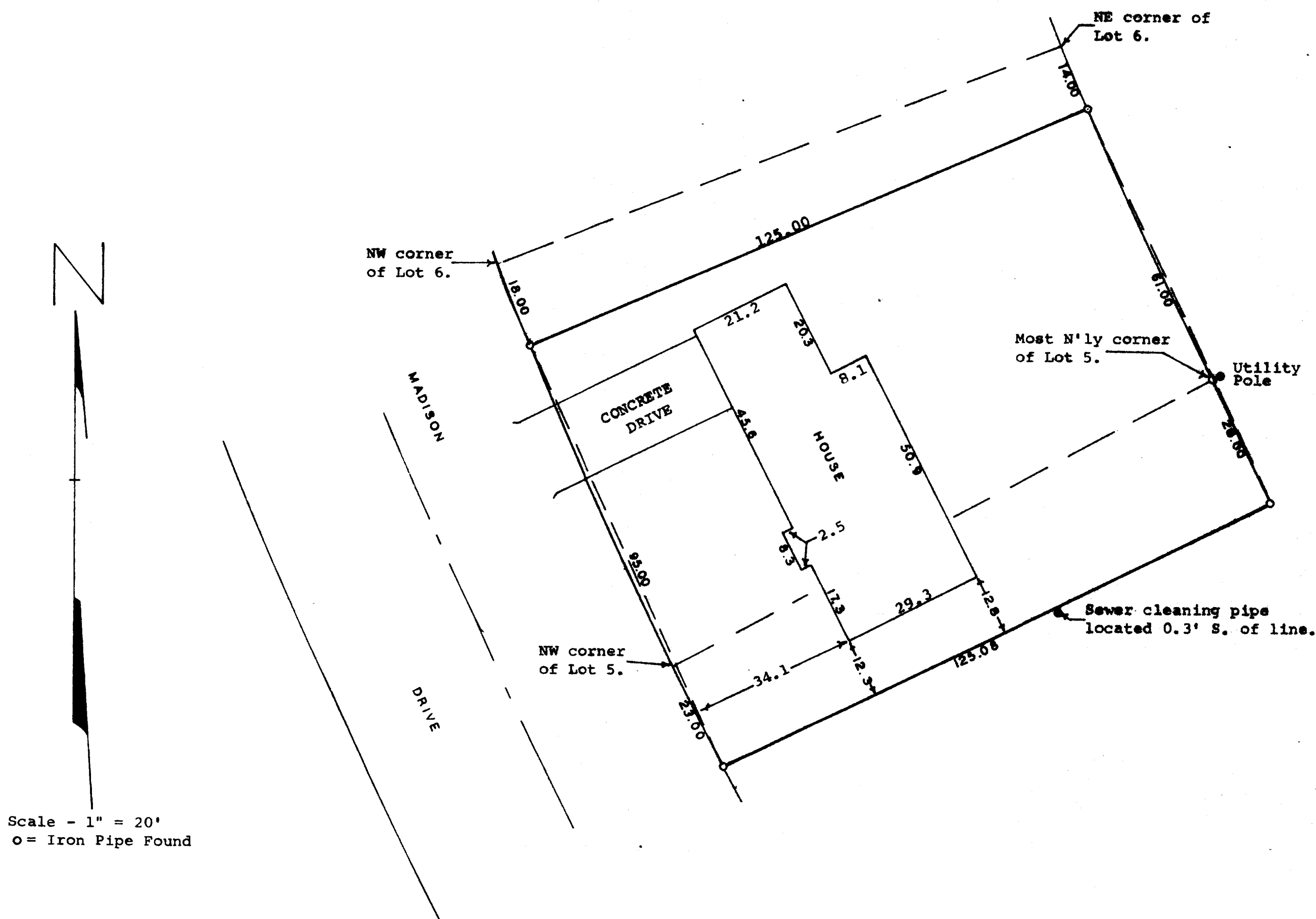

STATE OF WISCONSIN)
COUNTY OF WALWORTH) SS

I, George T. Dunham, Surveyor, certify that I have surveyed the property described as follows,

A parcel of land located in Lots 5 and 6, Block 6, Allynhurst Subdivision, City of Delavan, Walworth County, Wisconsin, described as follows, to-wit: Beginning at a point on the westerly line of said lot 6 located 18.00 feet southeast of the northwest corner of said lot 6; thence southeasterly along the southwesterly line of said lots 6 and 5, 95.00 feet more or less to a point located 23.00 feet southeasterly of the northwest corner of said lot 5; thence northeasterly to a point on the northeasterly line of said lot 5 located 28.00 feet southeasterly of the most northerly corner of said lot 5; thence northwesterly along the northeasterly line of said lots 5 and 6, 89.00 feet more or less to a point located 14.00 feet southeast of the northeast corner of said lot 6; thence southwesterly 125.00 feet to the place of beginning.

and the above map is a true representation thereof and shows the size and location of the property, its exterior boundaries, the location and dimensions of all structures thereon, fences, apparent easements and roadways and visible encroachments, if any.

This survey is made for the exclusive use of the present owners of the property, and also those who purchase, mortgage, or guarantee the title thereto within one (1) year from date hereof; and as to them I warrant the accuracy of said survey and map.

August 22, 1977

George T. Dunham
George T. Dunham, Surveyor

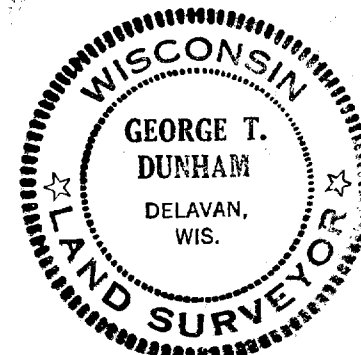

2-554