

PLAT OF SURVEY

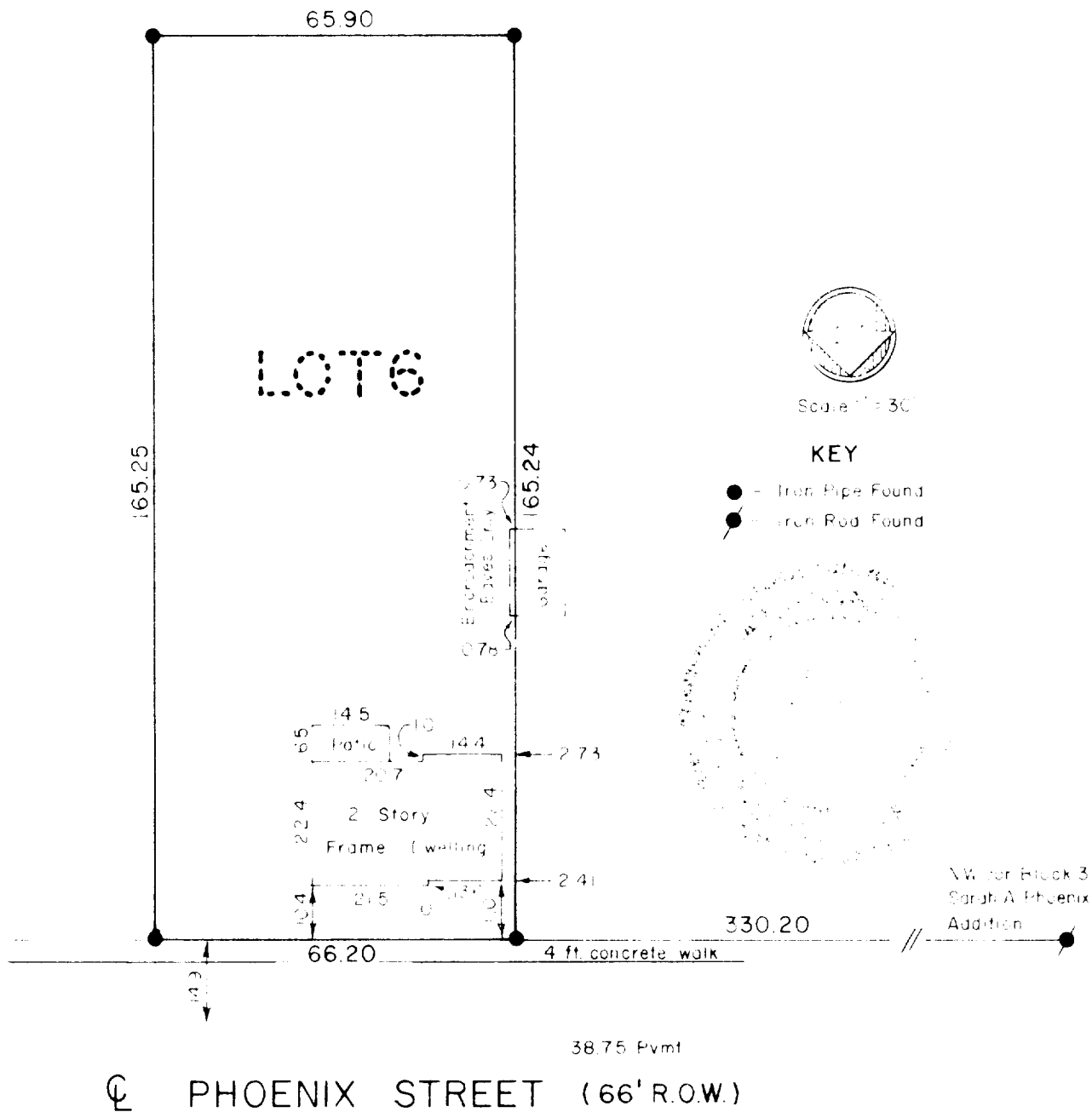

Description:

Lot 6, Block 3 of Sarah A. Phoenix Addition, a subdivision located in the NE 1/4 of Section 19, T 2 N, R 16 E, City of Delavan, Walworth County, Wisconsin.

SURVEYOR'S CERTIFICATE

I have surveyed the above described property and the above map is a true representation thereof and shows the size and location of the property, its exterior boundaries, the location and dimensions of all visible structures thereon, fences, apparent easements and roadways and visible encroachments. This survey is made for the exclusive use of the present owners of the property, and also those who purchase, mortgage, or guarantee the title thereto within one (1) year from date hereof and as to them I warrant the accuracy of said survey and map.

Date 18 October, 1977
Revised 10/31/77

Ralph T. Anderson
Ralph T. Anderson, RLS 1327

Prepared By VALENTINE AND ASSOCIATES, INC. DELAVER, WISCONSIN	Prepared For RICHARD WHEELER DELAVER, WISCONSIN	Date 10/18/77	Sheet Number 1 of 1
		Job Number 7784	Reference file

2-552