

DUNHAM SURVEYING, S. C.
SURVEYING & SUBDIVIDING
DELAVER, WISCONSIN 53115

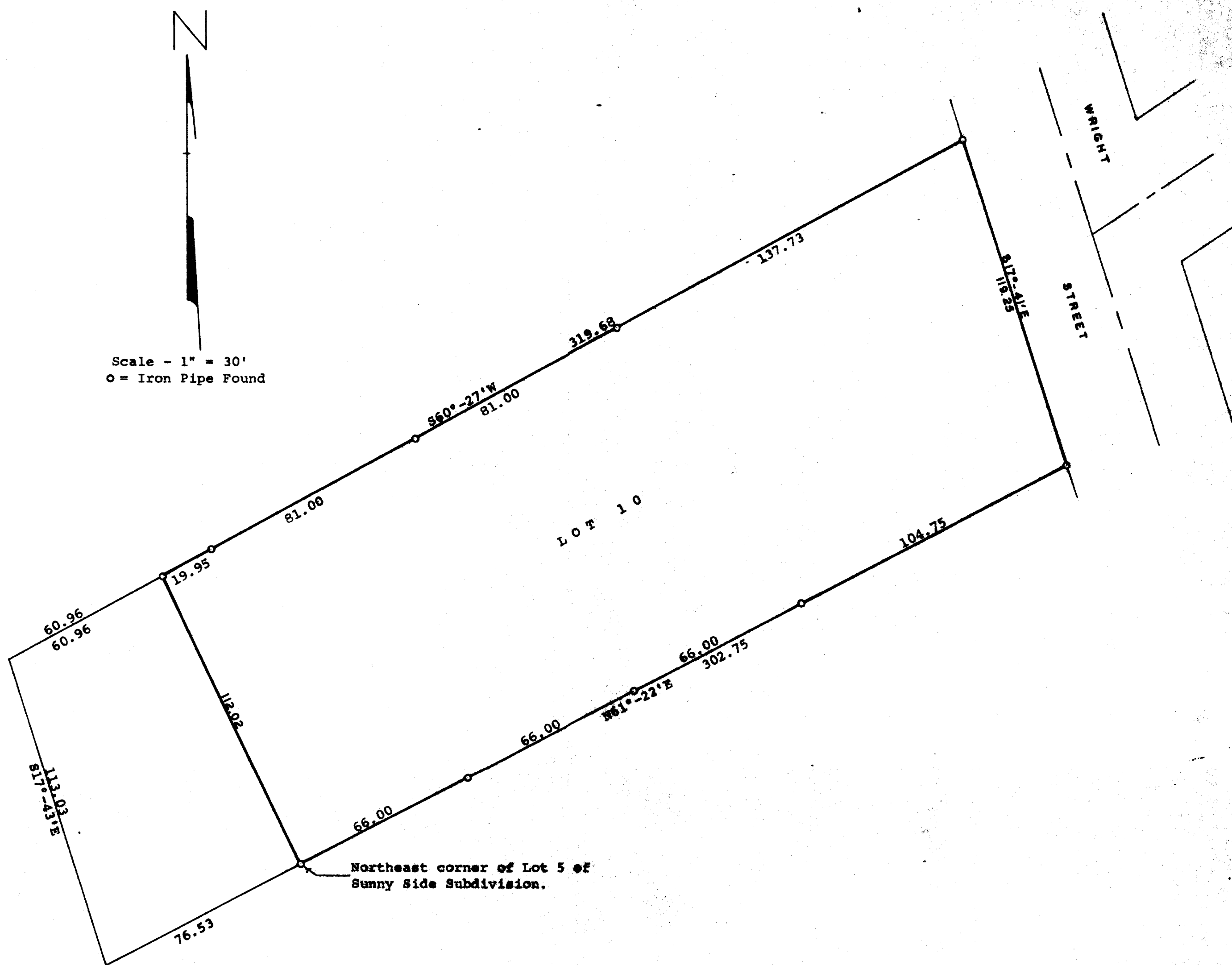

I, James M. Dunham, Surveyor, certify that I have surveyed the parcel of land described as follows:
Lot 10 in Wright's Subdivision located in the Northwest $\frac{1}{4}$ of the Northeast $\frac{1}{4}$ and the Southwest $\frac{1}{4}$ of the Northeast $\frac{1}{4}$ of Section 17, T 2 N, R 16 E, City of Delavan, Walworth County, Wisconsin, excepting therefrom: Beginning at the Northwest corner of said Lot 10; thence S17°-43'E 113.03 feet to the southwest corner of said Lot 10; thence N61°-22'E along the southerly line of said Lot 10, 76.53 feet to the northeast corner of Lot 5 of Sunny Side Subdivision; thence Northerly 112.02 feet to a point on the northerly line of said Lot 10 of Wright's Subdivision, located N60°-27'E, 60.96 feet from the place of beginning; thence S60°-27'W 60.96 feet to the place of beginning.
June 3, 1977

James M. Dunham
James M. Dunham, Surveyor

