

DUNHAM SURVEYING, S.C.
SURVEYING & SUBDIVIDING
DELAVAN, WISCONSIN 53115

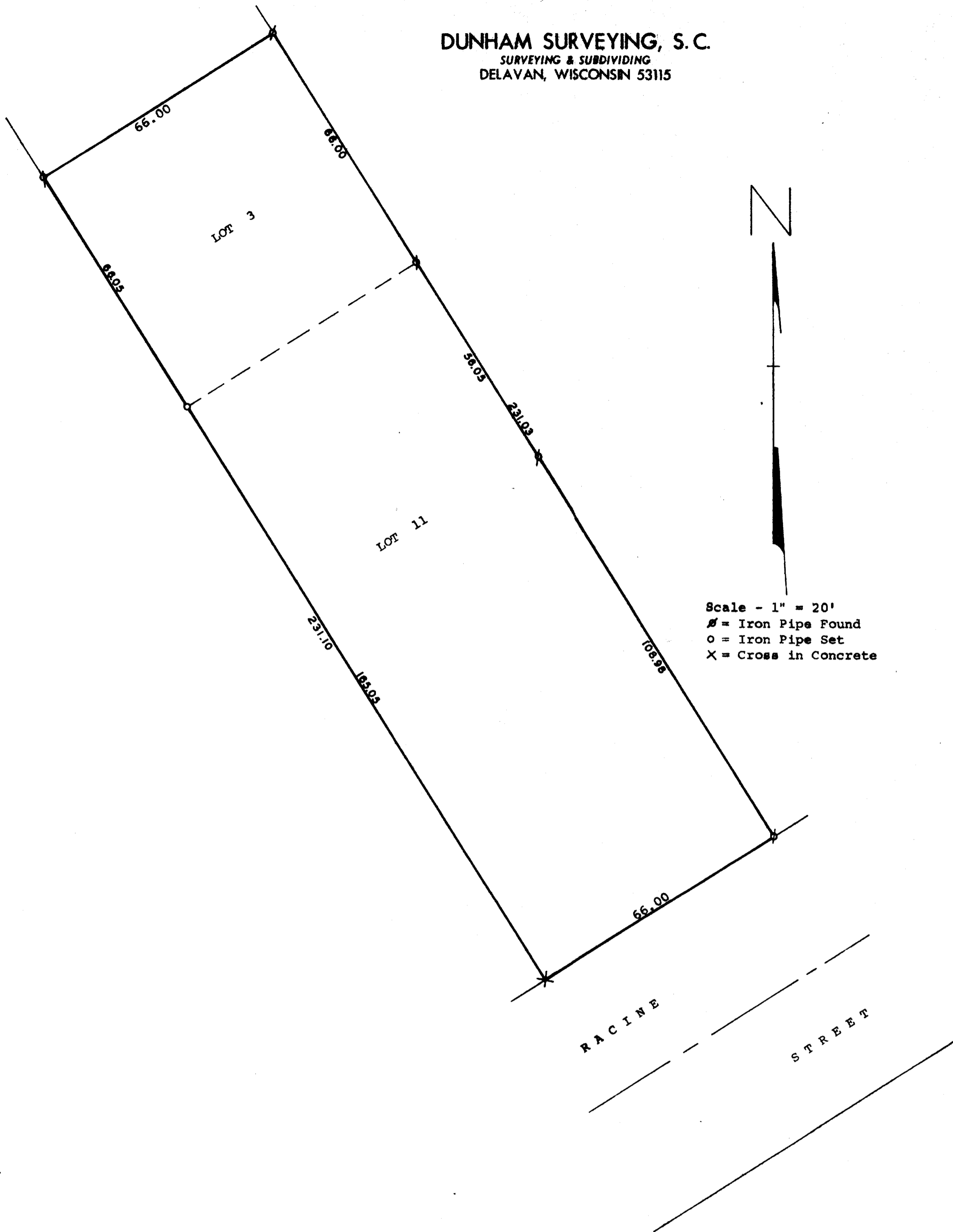

Plat of survey of Lots 11 and 3, Block 3 excepting therefrom the Northerly 99 feet of said Lot 3, of Elmhurst Addition to the City of Delavan, Walworth County, Wisconsin.
April 20, 1977

James M. Dunham
James M. Dunham, Surveyor

