

PLAT OF SURVEY

DESCRIPTION:

The West 45 feet of Lot 35 and the East 68 feet of Lot 36, in Block 13 of Passage, Aram & Downie's Addition to the Village (now City) of Delavan, Walworth County, Wisconsin.

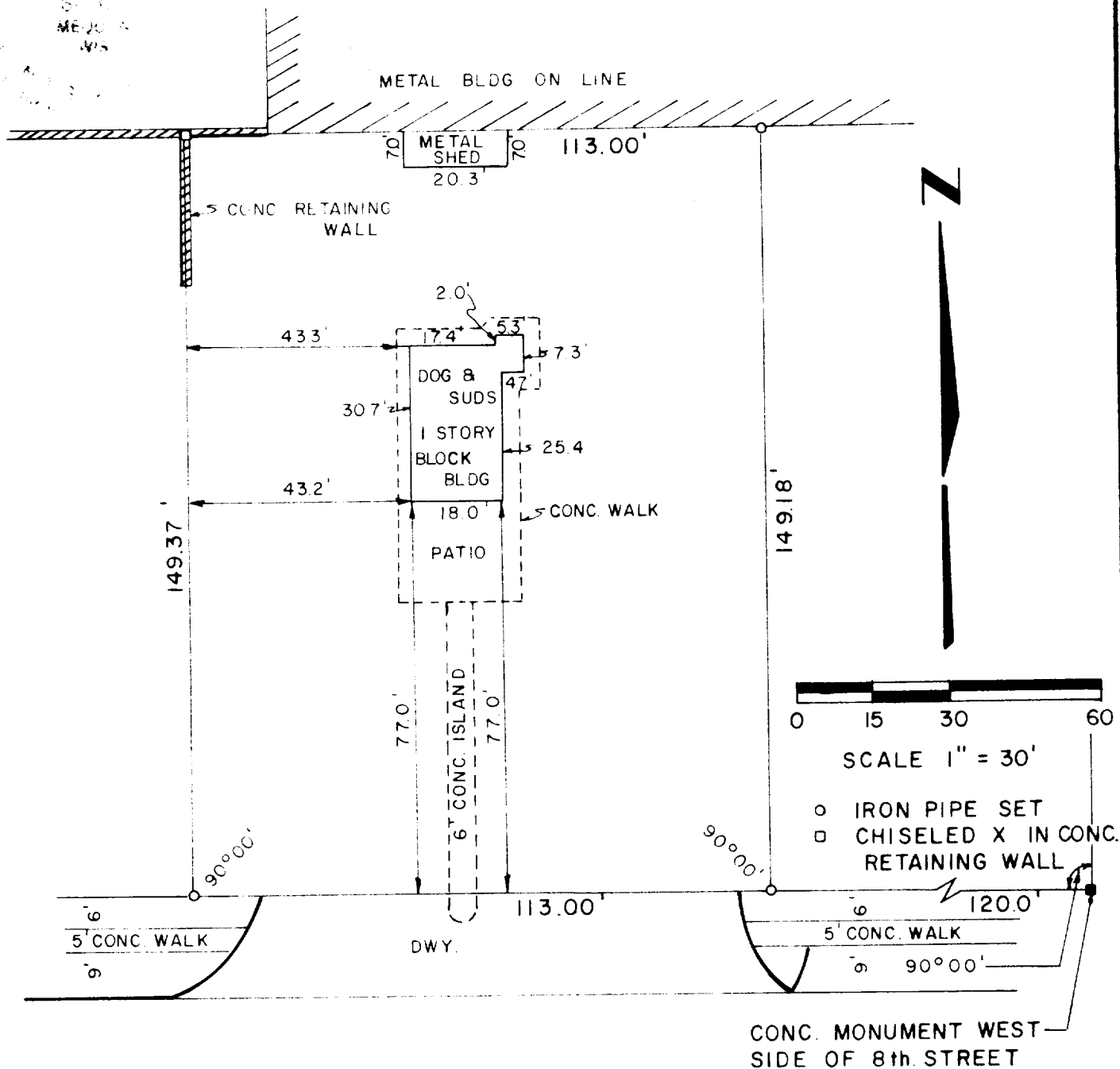

SE GENEVA ST (82.5)

SURVEYOR'S CERTIFICATE

I have surveyed the above described property and the above map is a true representation thereof and shows the size and location and dimensions of all visible encroachments. This survey is made for the exclusive use of the present owners of the property and also those who purchase, mortgage, or guarantee the title thereto within one (1) year from date hereof and as to them I warrant the accuracy of said survey and map.

Date 24 March 1977

Ralph L. Anderson
Ralph L. Anderson

Prepared By	Prepared By	Date	Sheet Number
VALENTINE AND ASSOCIATES, INC.	CLARENCE BRAHM	3/24/77	1 of 1
DELAVAN, WISCONSIN	DELAVAN, WISCONSIN	Job Number	Reference
		7715	FILE

xp-180

2-540