

PLAT OF SURVEY

DESCRIPTION:

The East 120 feet of Lot 35 in Block 13 of Passage, Aram & Downie's Addition to the Village (now City) of Delavan, Walworth County, Wisconsin.

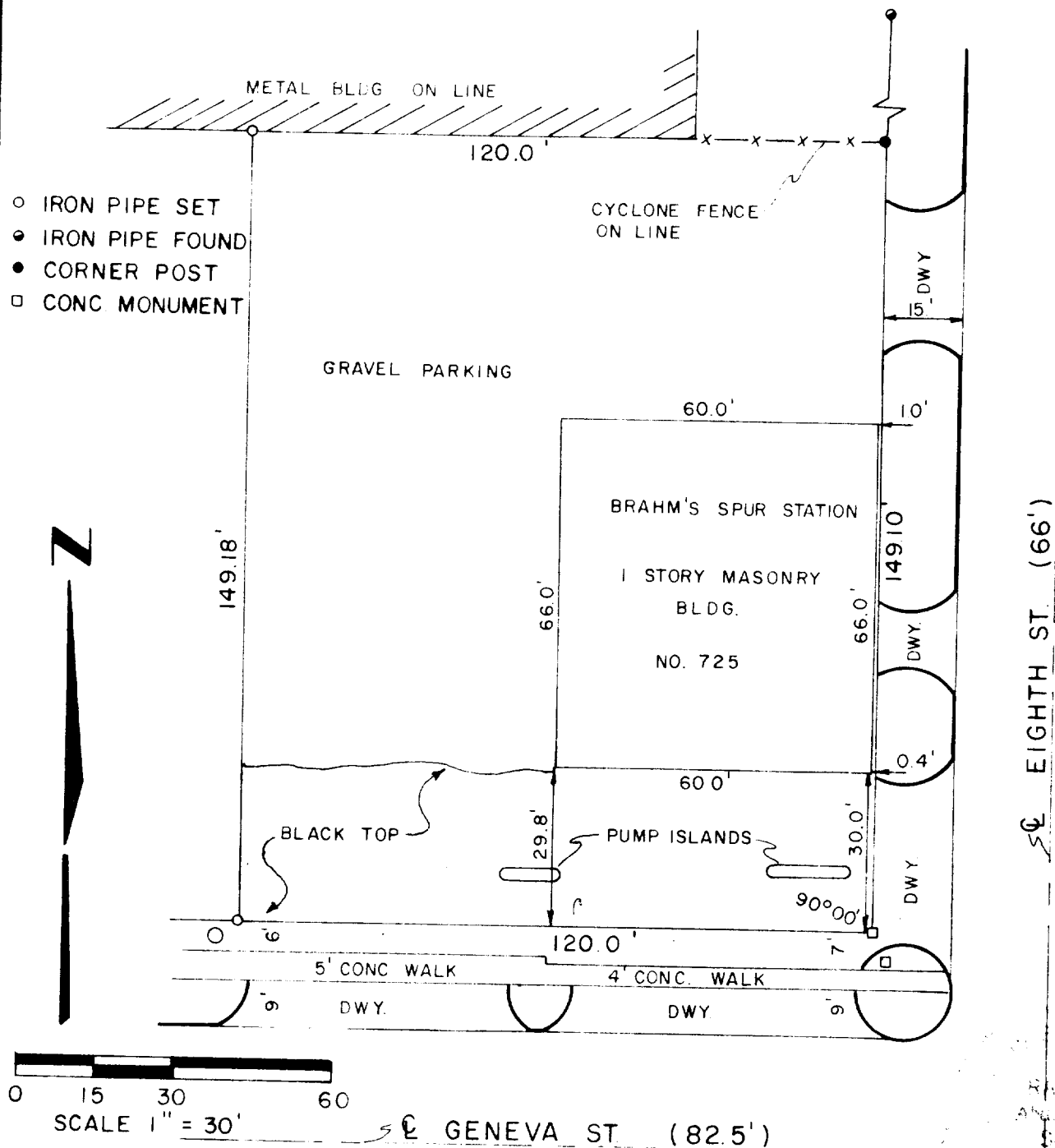

SURVEYOR'S CERTIFICATE

I have surveyed the above described property and the above map is a true representation thereof and shows the size and location and dimensions of all visible encroachments. This survey is made for the exclusive use of the present owners of the property and also those who purchase, mortgage, or guarantee the title thereto within one (1) year from date hereof and as to them I warrant the accuracy of said survey and map.

Date 24 March 1977

Ralph L. Anderson
Ralph L. Anderson

Prepared By
VALENTINE AND ASSOCIATES, INC.
DELAHAN, WISCONSIN

Prepared For
PETER BRAHM
DELAHAN, WISCONSIN

Date
3/23/77
Job Number
7715

Sheet Number
1 of 1
Reference
FILE

XP-179

9-539