

GEORGE T. DUNHAM
SURVEYING & SUBDIVISION
DELAVER, WISCONSIN

SOUTH FOURTH

STREET

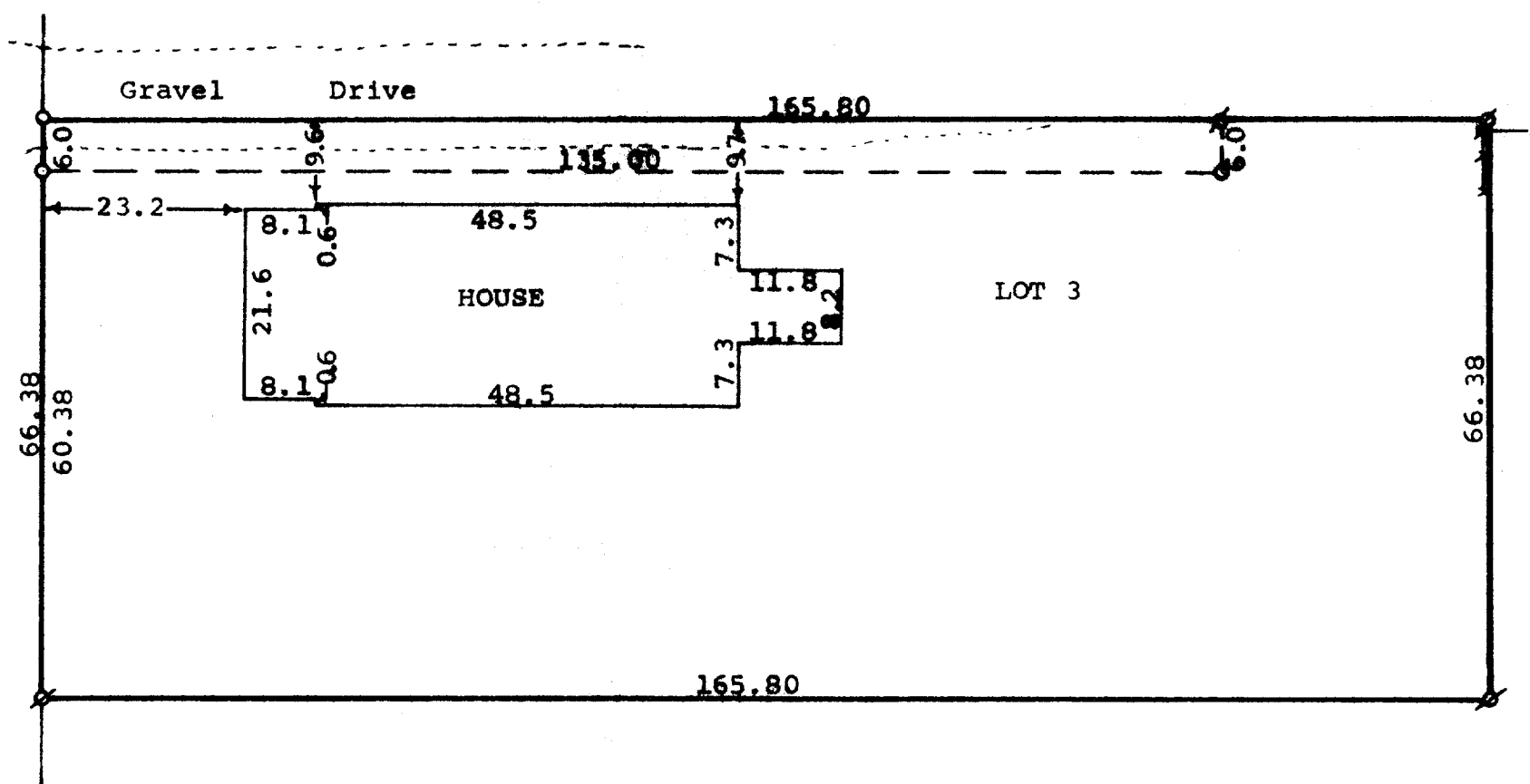

N

Scale - 1" = 20'
Ø = Iron Pipe Found
o = Iron Pipe Set
--- = Fence

STATE OF WISCONSIN) SS
COUNTY OF WALWORTH)

I, George T. Dunham, Surveyor, certify that I have surveyed the property described as follows, Lot 3, Block 2 of Passage, Aram, and Downie Addition to the Village (now City) of Delavan, Walworth County, Wisconsin, subject to a perpetual right of way to be used by others over the north 6.00 feet of the west 135.00 feet of said Lot 3,

and the above map is a true representation thereof and shows the size and location of the property, its exterior boundaries, the location and dimensions of all structures thereon, fences, apparent easements and roadways and visible encroachments, if any.

This survey is made for the exclusive use of the present owners of the property, and also those who purchase, mortgage, or guarantee the title thereto within one (1) year from date hereof; and as to them I warrant the accuracy of said survey and map.
June 30, 1976

George T. Dunham
George T. Dunham, Surveyor

