

GEORGE T. DUNHAM
SURVEYING & SUBDIVIDING
DELAVER, WISCONSIN

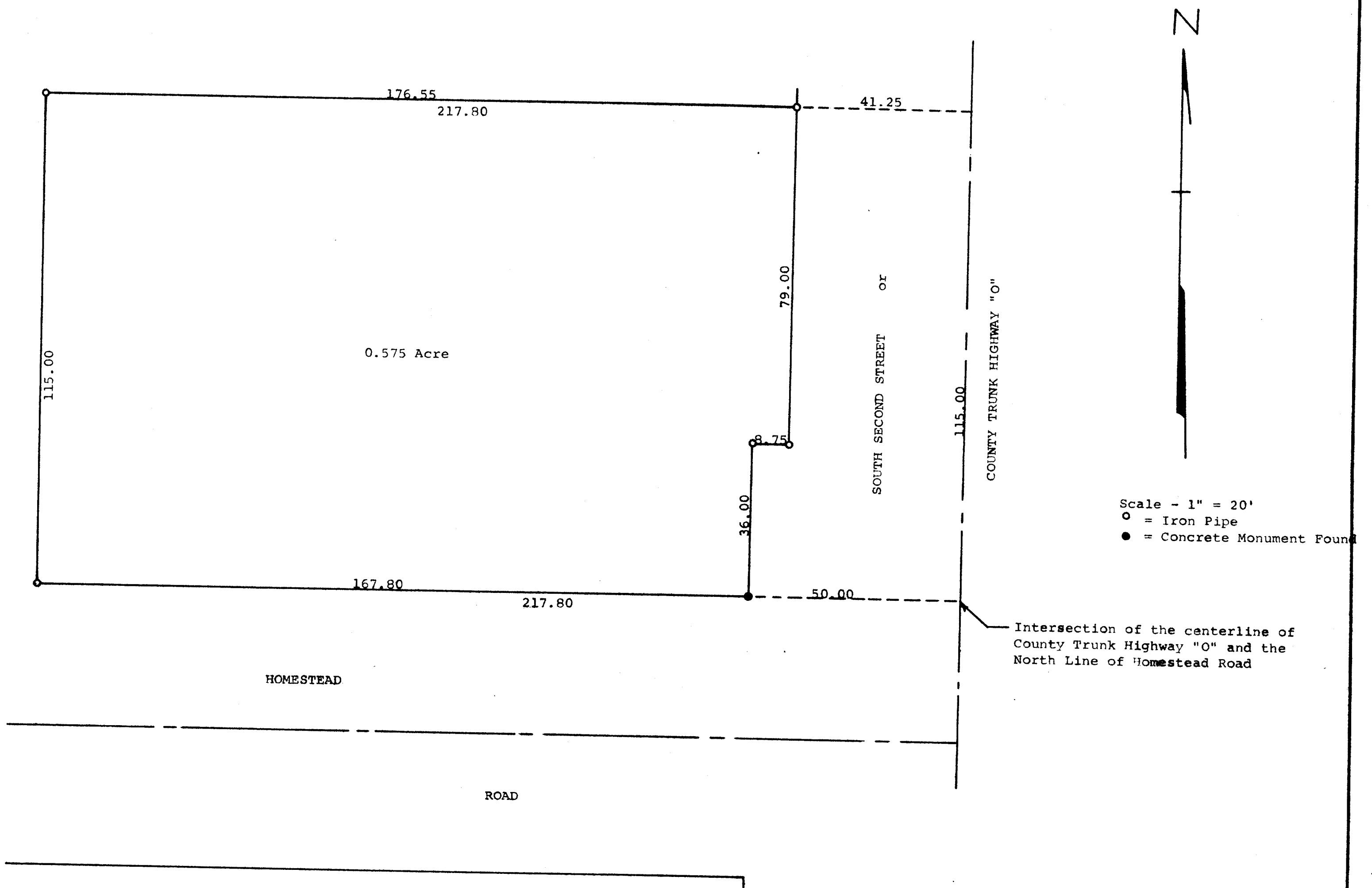

STATE OF WISCONSIN) SS
COUNTY OF WALWORTH)

I, George T. Dunham, Surveyor, certify that I have surveyed the property described as follows,

A parcel of land located in the Northeast $\frac{1}{4}$ of Section 19, T2N, R16E, City of Delavan, Walworth County, Wisconsin, described as follows: Beginning at a point in the centerline of County Trunk Highway "O" or South 2nd Street in said City of Delavan, located at the intersection of said centerline with the easterly extension of the north line of Homestead Road; thence West along the north line of said extension of Homestead Road and the north line of said road 217.80 feet; thence North parallel with the centerline of said County Trunk Highway "O" 115.00 feet; thence East parallel with the north line of said Homestead Road 217.80 feet to the centerline of County Trunk Highway "O"; thence South along said centerline 115.00 feet to the place of beginning containing 0.575 of an acre of land.

and the above map is a true representation thereof and shows the size and location of the property, its exterior boundaries, the location and dimensions of all structures thereon, fences, apparent easements and roadways and visible encroachments if any. This survey is made for the exclusive use of the present owners of the property, and also those who purchase, mortgage, or guarantee the title thereto within one (1) year from date hereof; and as to them I warrant the accuracy of said survey and map.

August 30, 1976

George T. Dunham
George T. Dunham, Surveyor

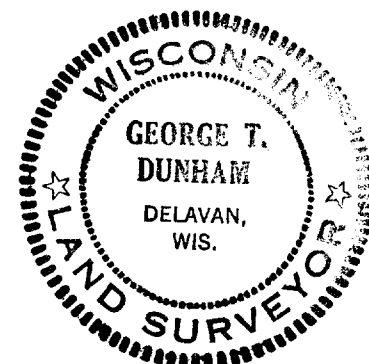

2-531