

GEORGE T. DUNHAM
SURVEYING & SUBDIVIDING
DELAVER, WISCONSIN

Intersection of the center line
of County Trunk Hwy "O" and
the N. line of Sec. 19-2-16.

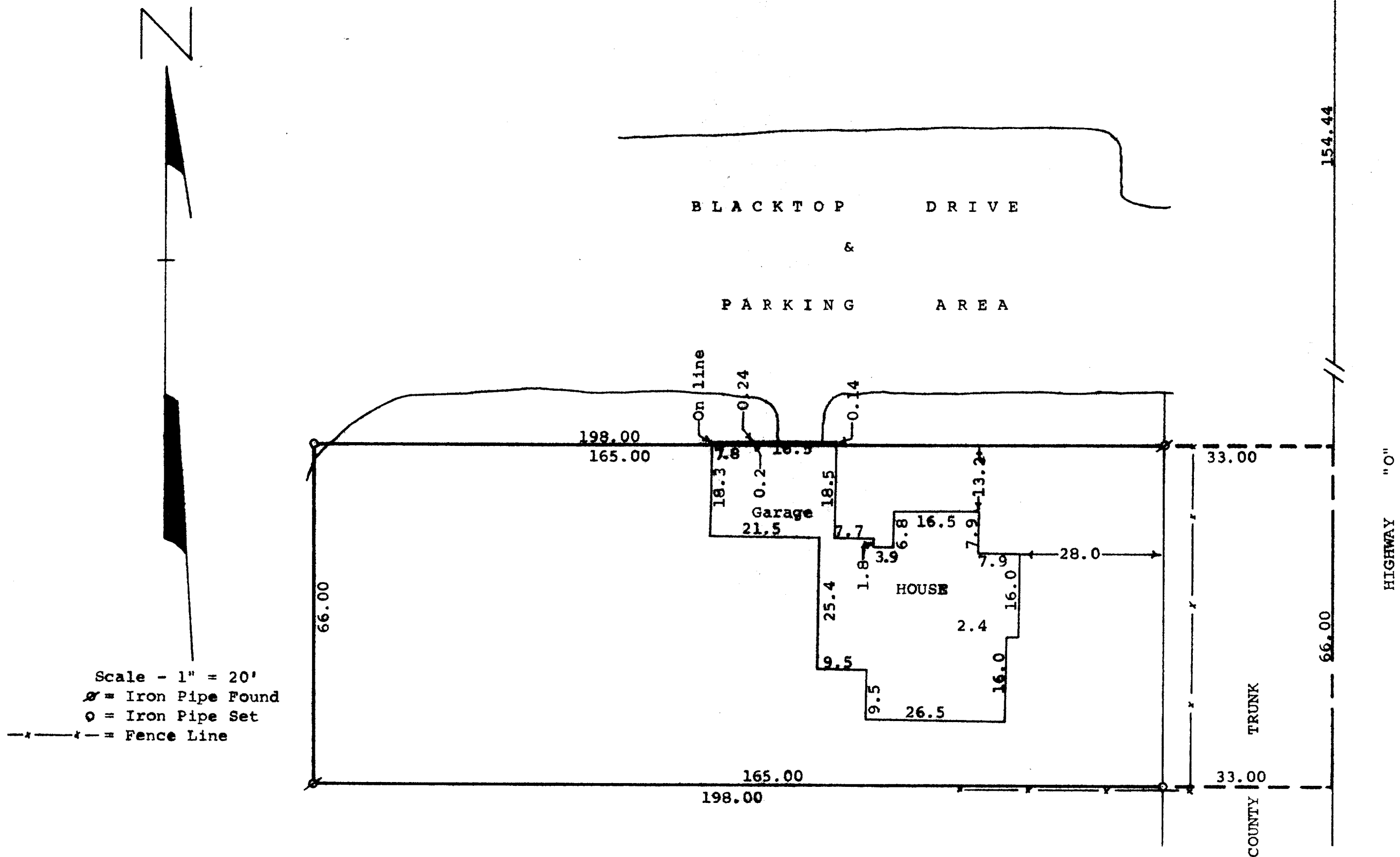

STATE OF WISCONSIN)
COUNTY OF WALWORTH) SS

I, George T. Dunham, Surveyor, certify that I have surveyed
the property described as follows,

A parcel of land located in the Northeast 1/4 of Section 19,
T2N, R16E, City of Delavan, Walworth County, Wisconsin,
described as follows: Commencing at a point in the center
of County Trunk Highway "O" 154.44 feet South of the north
line of said Section 19; thence West 198.00 feet; thence
South 66.00 feet; thence East 198.00 feet; thence North 66.00
feet to the place of beginning,

and the above map is a true representation thereof and shows the size and
location of the property, its exterior boundaries, the location and dimen-
sions of all structures thereon, fences, apparent easements and roadways
and visible encroachments, if any.

This survey is made for the exclusive use of the present owners of the
property, and also those who purchase, mortgage, or guarantee the title
thereto within one (1) year from date hereof; and as to them I warrant
the accuracy of said survey and map.

July 21, 1976

George T. Dunham
George T. Dunham, Surveyor

