

Plat of Survey

Survey For: BIELINSKI BROS. BUILDERS
Location: COBURN STREET

VI. NAME

Description. LOT 11 in SPRING PARK SUBDIVISION LOCATED IN THE S.W. 1/4 OF SECTION 18, T. 2 N., R. 16 E., in THE CITY OF DELAVAN, WALWORTH COUNTY, WISCONSIN. *add to 2 Bldg*

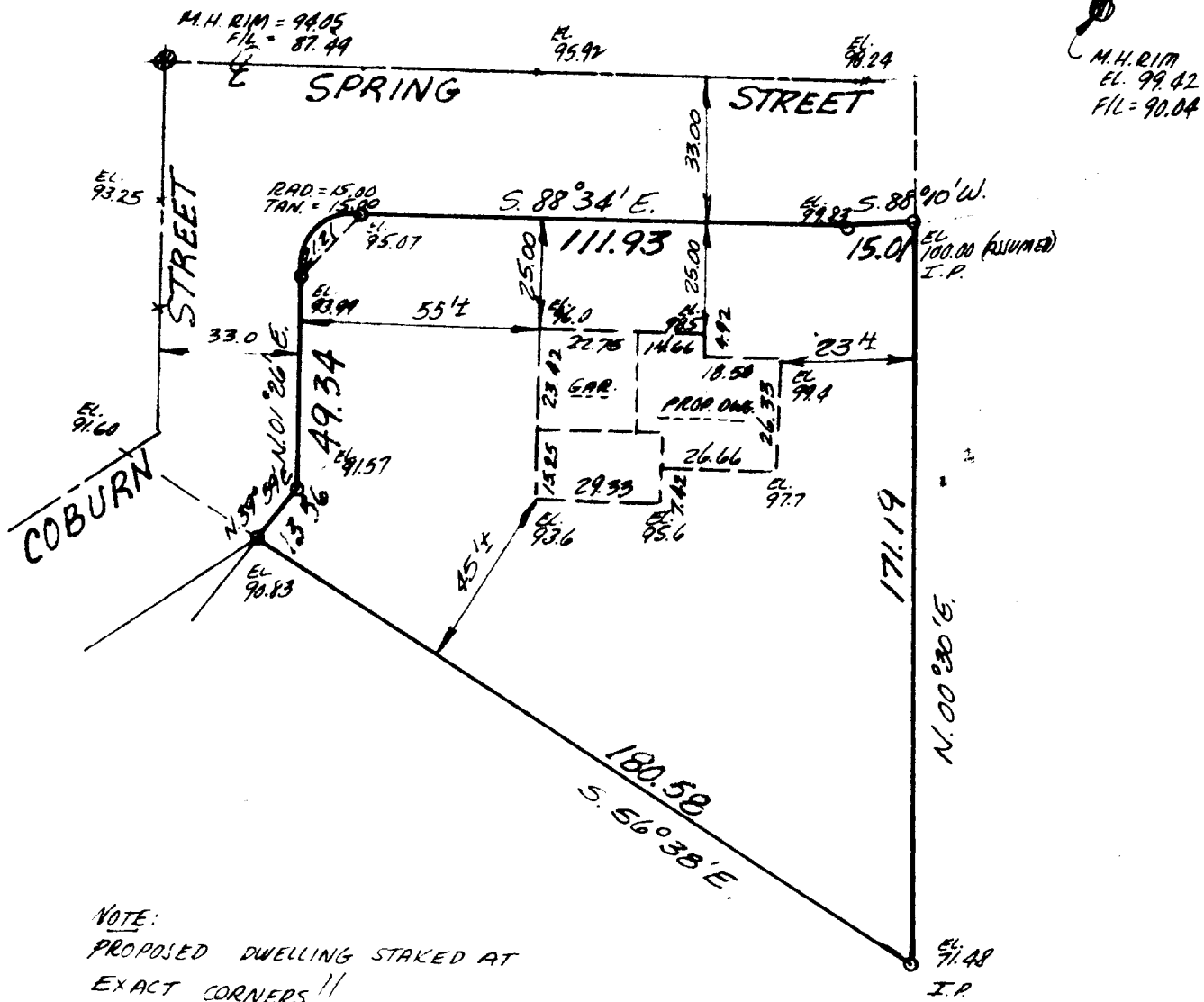

NOTE:
PROPOSED DWELLING STAKED AT
EXACT CORNERS.!!



**INMAN ENGINEERING
OF
MILWAUKEE, INC.
ENGINEERS - SURVEYORS**

SURVEY CERTIFICATE

Scale: $1'' = 40'$

State of Wisconsin)
Milwaukee County ss I certify that I have surveyed the above described (property) and the above map is a true representation thereof and shows the size and location of the Property, its exterior boundaries, the location and dimensions of all visible structures thereon, fences, apparent easements and roadways and visible encroachments, if any.

This survey is made for the exclusive use of the present owners of the Property, and also those who purchase, mortgage, or guarantee the title thereto within one (1) year, from date hereof.

THOMAS INMAN, Registered Land Surveyor

DATE: 9/29/75
JOB NO.: 10876

SP.52-18

2-519