

GEORGE T. DUNHAM
SURVEYING & SUBDIVIDING
DELAVER, WISCONSIN

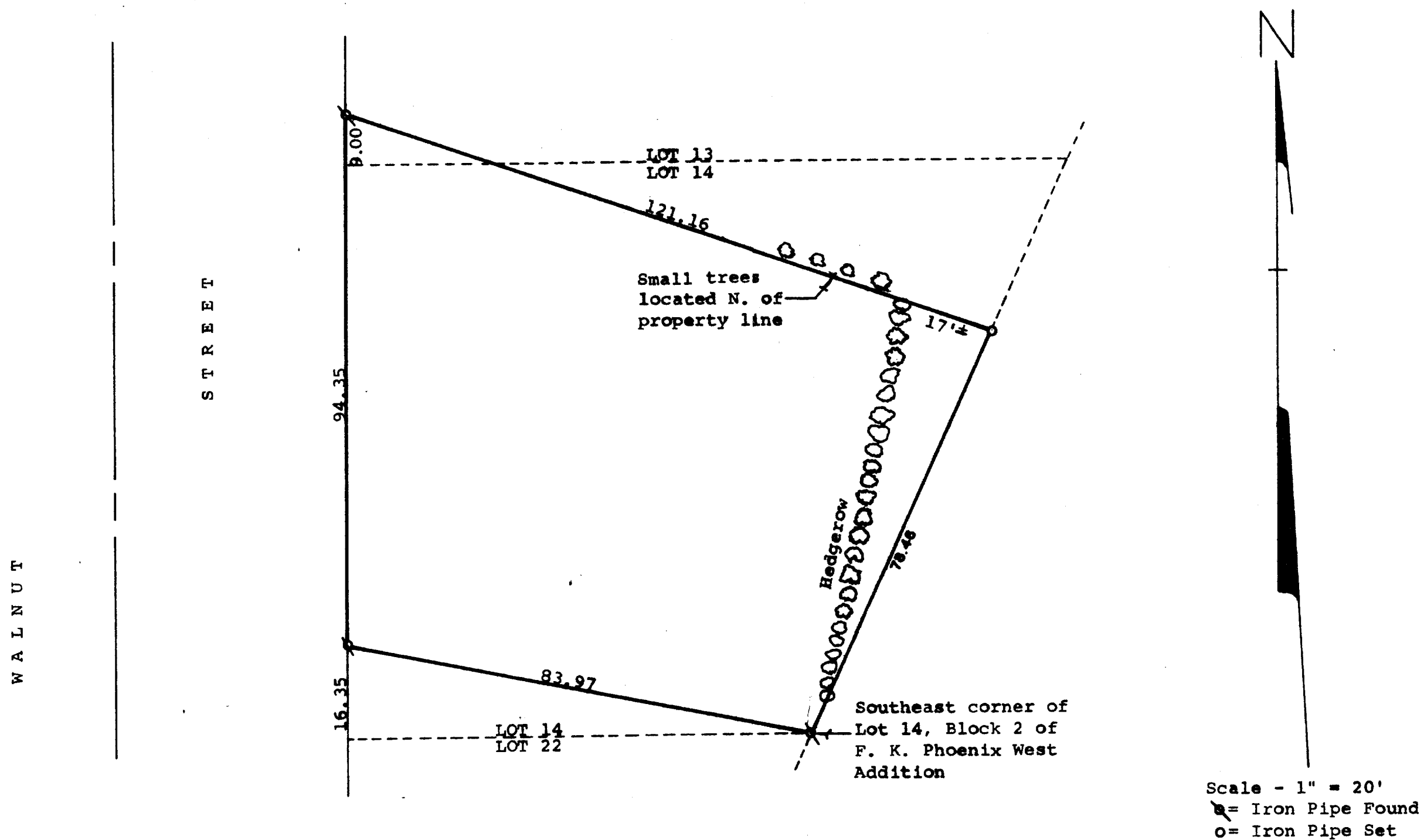

STATE OF WISCONSIN)
COUNTY OF WALWORTH) SS

I, George T. Dunham, Surveyor, certify that I have surveyed
the property described as follows,

A parcel of land located in Lots 13 and 14, Block 2 of F. K. Phoenix West Addition to the City of Delavan, Walworth County, Wisconsin, described as follows: Beginning at the southeast corner of said Lot 14; thence Northwest, 83.97 feet to a point on the west line of said Lot 14, located 16.35 feet north of the southwest corner of said Lot 14; thence North along the west line of said Lots 14 and 13, 94.35 feet to a point located 9.00 feet north of the southwest corner of said Lot 13; thence Southeasterly 121.16 feet to a point on the southeasterly line of said Lot 14 located 78.46 feet north-easterly of the southeast corner of said Lot 14; thence South-westerly along the southeasterly line of said Lot 14, 78.46 feet to the place of beginning,

and the above map is a true representation thereof and shows the size and location of the property, its exterior boundaries, fences, apparent easements and visible encroachments, if any. Buildings located on said property were not shown.

This survey is made for the exclusive use of the present owners of the property, and also those who purchase, mortgage, or guarantee the title thereto within one (1) year from date hereof; and as to them I warrant the accuracy of said survey and map.
September 18, 1975

George T. Dunham
George T. Dunham, Surveyor

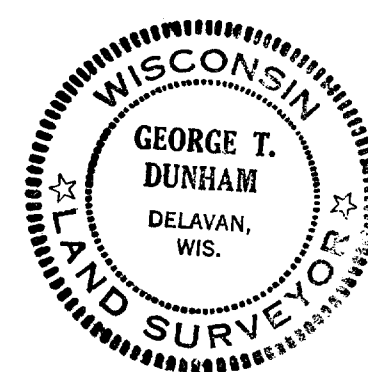

2-517