

GEORGE T. DUNHAM  
SURVEYING & SUBDIVIDING  
DELAVAN, WISCONSIN

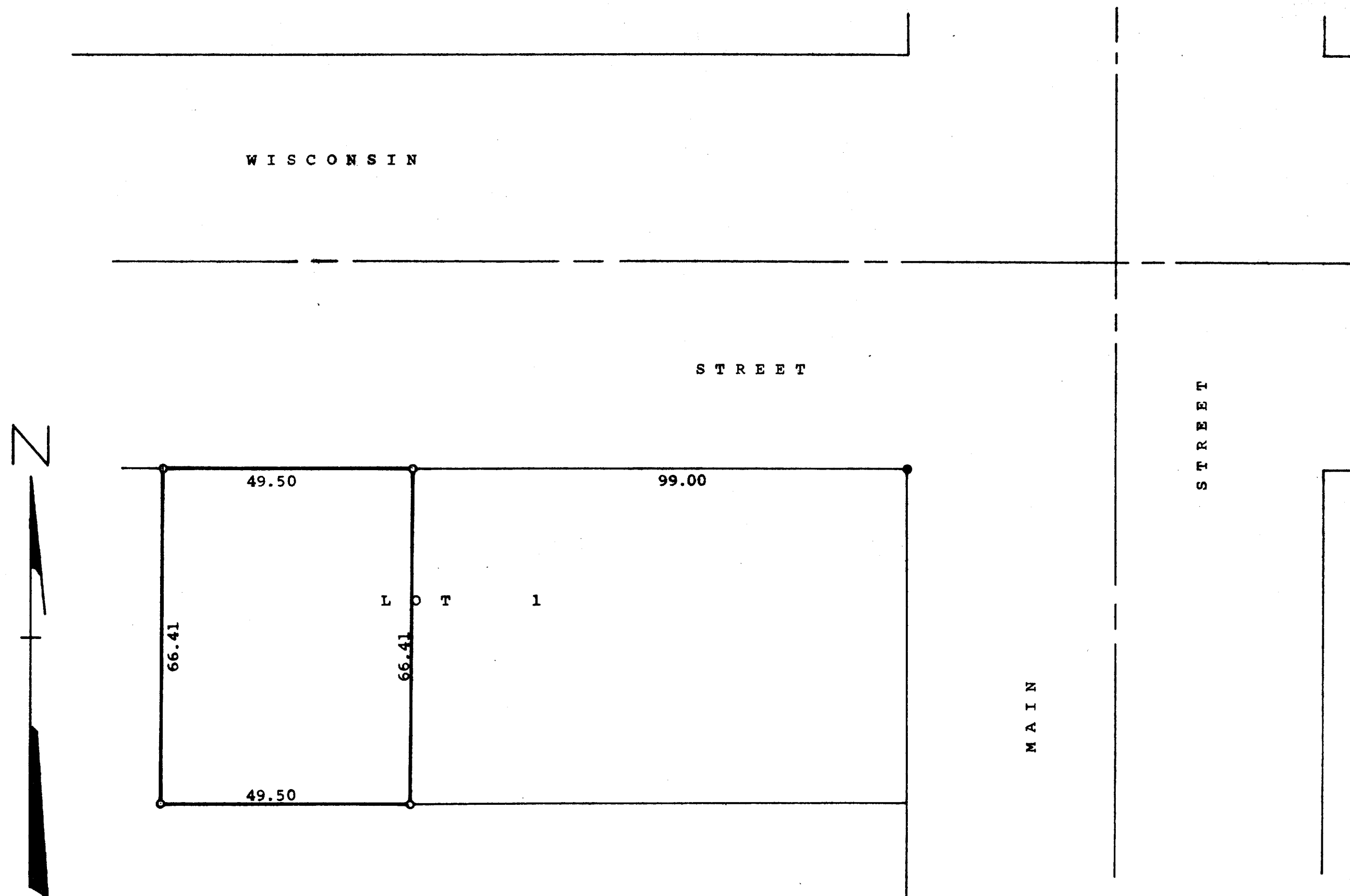

Scale - 1" = 20'  
● = Concrete Monument  
○ = Iron Pipe

Plat of survey of a parcel of land described as follows,  
Part of Lot 1 in Block 22 of the Original Plat of the Village  
(now City) of Delavan, described as follows: Beginning at the  
Northwest corner of said Lot 1; thence South on the west line  
of said Lot 1 to the Southwest corner thereof; thence East on  
the south line, 3 rods; thence North parallel with the west  
line to the north line of said lot; thence West on the north  
line thereof 3 rods to the place of beginning, Walworth County,  
Wisconsin.  
June 19, 1975

*George T. Dunham*  
George T. Dunham, Surveyor

