

GEORGE T. DUNHAM
SURVEYING & SUBDIVIDING
DELAVER, WISCONSIN

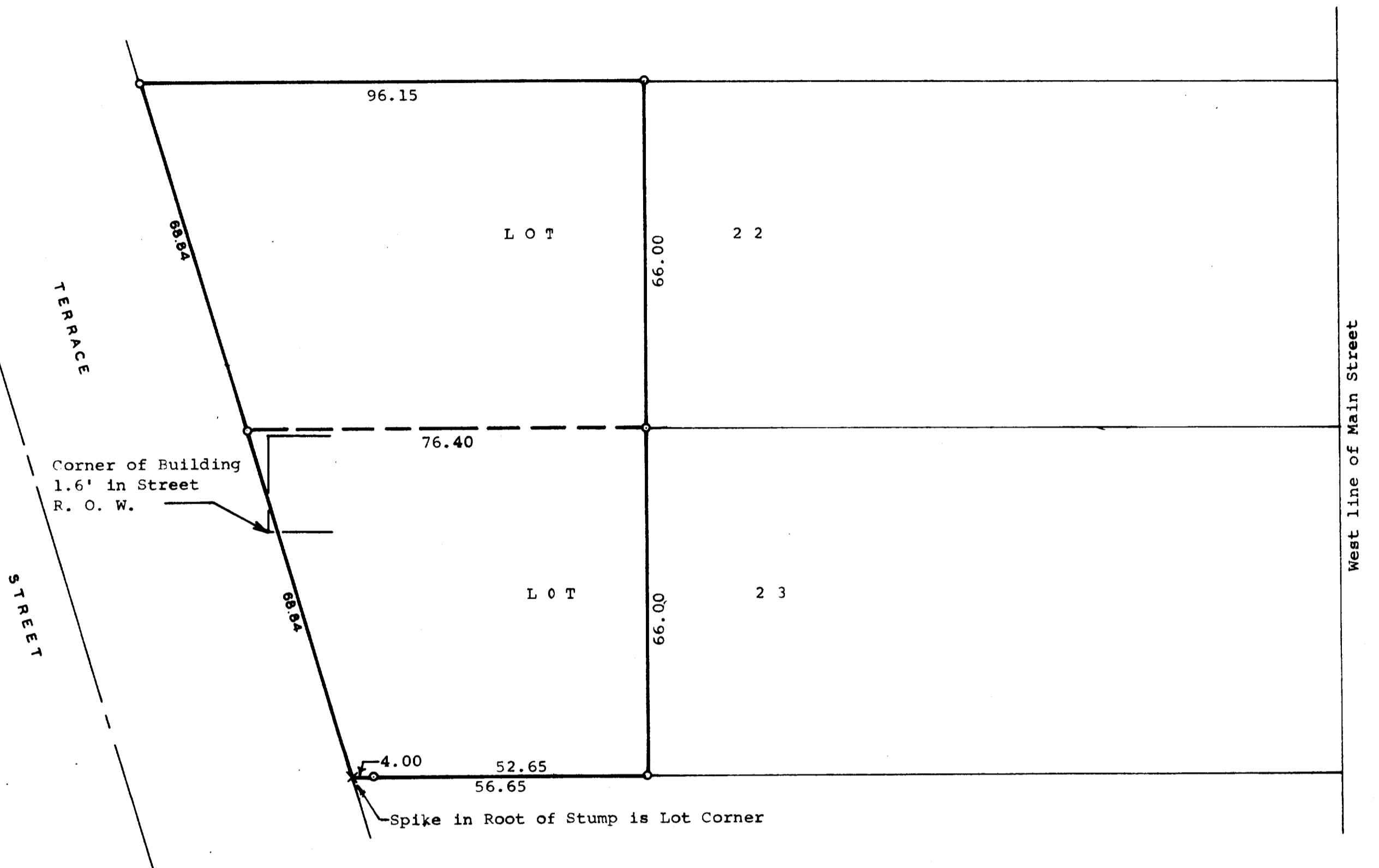

Plat of survey of:

A parcel of land located in Lots 22 and 23, Block 14 of the Original Town, (Now City) of Delavan, Walworth County, Wisconsin, described as follows:
Beginning at the northwest corner of said Lot 22; thence East along the north line of said Lot 22, 96.15 feet; thence South parallel with the west line of Main Street 66.00 feet to a point on the north line of said Lot 23 located 76.40 feet east of the northwest corner of said Lot 23; thence continue South parallel with the west line of Main Street, 66.00 feet to a point on the south line of said Lot 23; thence West along said south line 56.65 feet to the east line of Terrace Street; thence Northwesterly along the east line of Terrace Street, 137.68 feet to the place of beginning.
May 6, 1975

Scale - 1" = 20'
o = Iron Pipe

George T. Dunham
George T. Dunham, Surveyor

