

GEORGE T. DUNHAM
SURVEYING & SUBDIVIDING
DELAVER, WISCONSIN

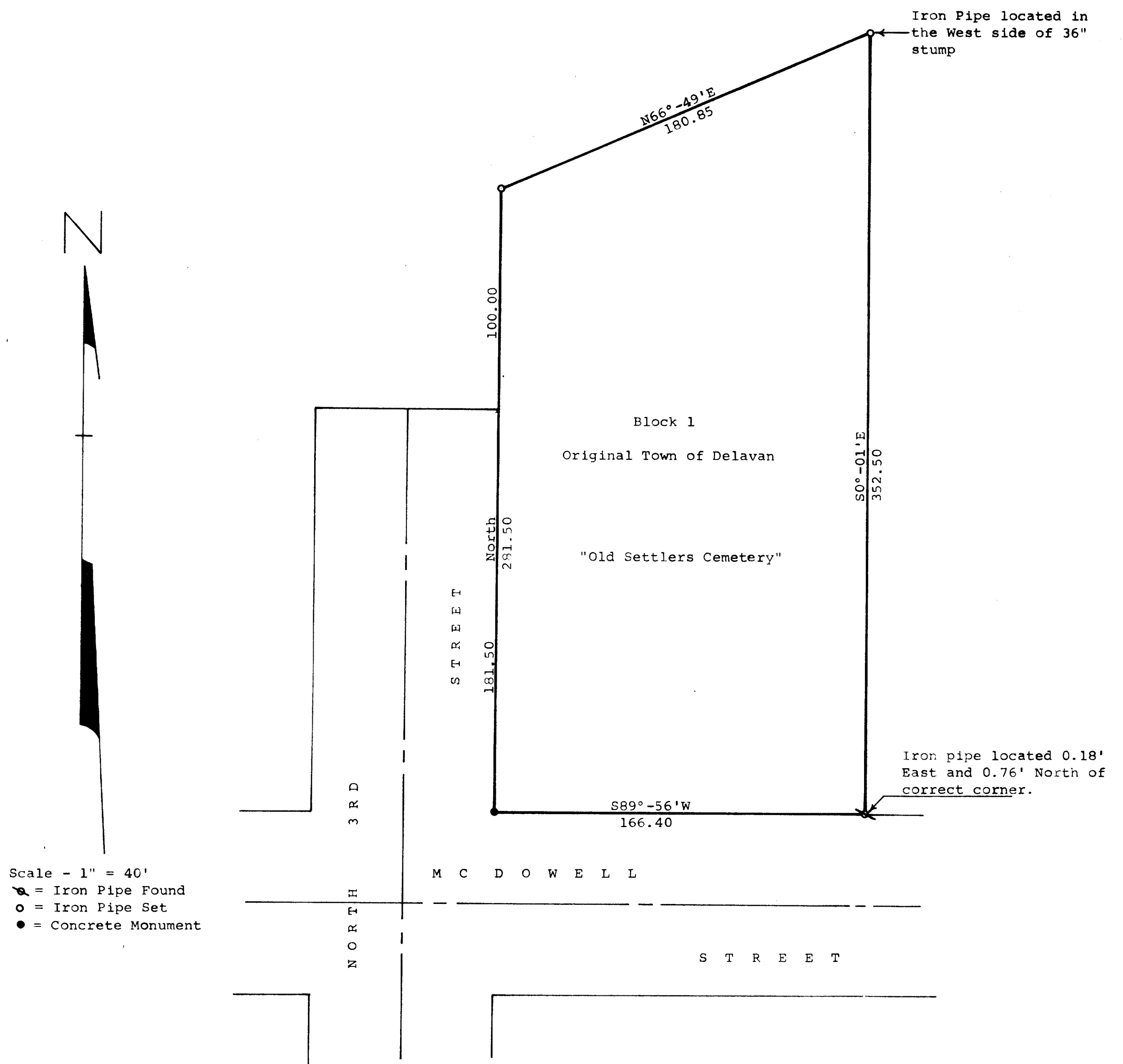

PLAT OF SURVEY OF:
Block 1 of the Original Town (now City) of Delavan, Walworth County, Wisconsin known as the "Old Settlers Cemetery" or also described as follows:
Beginning at the intersection of the east line of North Third Street and the north line of McDowell Street in said City of Delavan; thence North along the east line of said North Third Street and the northerly extension of said line 281.50 feet; thence N66°-49'E, 180.85 feet; thence S0°-01'E, 352.50 feet to the north line of McDowell Street; thence S89°-56'W along the north line of said McDowell Street, 166.40 feet to the place of beginning.
March 21, 1975

George T. Dunham
George T. Dunham, Surveyor

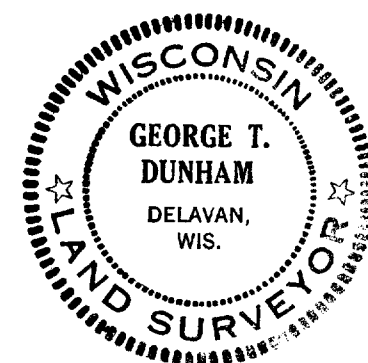

9-497